PELI™

PELI™ | CASE CATALOGUE

PELI™ CASES ■ PELI™ STORM CASES ■ PELI™-HARDIGG ROTO-PACK

Lyndon Faulkner, President and CEO

Dear Customer,

You may have heard that Peli began the year by announcing our acquisition of Hardigg Industries. You'll find the results in the pages of this catalogue in the form of 23 new injection moulded cases called Peli Storm and 24 roto moulded cases under the Peli Hardigg brand.

Now users can choose between Peli's trusted Double Step Latches, or the simple Press & Pull® Latches found on Peli Storm cases. And, with the synergies between our respective market channels, that means more choices in more locations than ever before. Even bigger news is the release of a standardised set of roto moulded products we've named the Roto-Pack offering. You'll find this group under the Peli Hardigg brand in this catalogue, and it includes an amazing array of single lid cases, extra large shipping containers, rack-mount cases for electronics and specialty products such as the mobile field desk. By bringing these products under the Peli brand we have created the largest offering of Protector™ Cases in the world.

But the most important change this year is the way we do business. With this acquisition Peli has tapped into over 30 years of customisation experience and a business model that literally executes on the promise "whatever the customer wants". With one call, you can bring the expertise of more than 70 engineers, manufacturing facilities on both coasts of the USA and Europe, and strategically located case centres to any technical challenge or deadline you face.

As I have said, these are exciting times at Peli and we look forward to earning your business with every successful project we embark on together.

Respectfully,

Lyndon Faulkner
President and CEO

> NEW SERVICES: UNLIMITED SOLUTIONS.

Custom protection services

Portable Rackmount protection

Specialised medical applications

Mobile command centre solutions

Innovative cradle suspension systems for delicate equipment

PELI™ HARDIGG CASES™

PELI™ STORM CASE®

MARKETS SERVED

LAW ENFORCEMENT

FIRE

INDUSTRIAL

MILITARY

OUTDOOR

> CONTENTS

Message from the President and CEO		2	
PELI CASES			
Peli Case Section and Features		4-5	
New Peli Cases		6	
Micro Case Series™	1010 | i1010 | 1015 | i1015 | 1020 | 1030 | 1040 | 1050 | 1060	7-8	
Small Cases	1120 | 1150 | 1170 | 1200 | 1300 | 1400	9-10	
Medium Cases	1450 | N 1460 | N 1460 EMS | 1500 | 1510 | 1510LOC | 1520 | 1550	11-12	
Laptop Cases	C 1075 | 1080 | 1090 | 1470 | 1490 | 1495 | 1430 | 1440	13-16	
Large Cases	1560 | 1600 | 1610 | 1620 | 1630 | 1640 | 1650 | 1660 | 1690 | 1730 1780T | 0340 | 0350 | 0370 | 0450 | 0500 | N 0550 | 1700 | 1720 | 1740 1750 | N 1770 | 1780HL | 1780RF	17-23	
PELI STORM CASES			
Peli Storm Case Section and Features		32-33	
Small Cases	iM2050 | iM2075 | iM2100	34	
Medium Cases	iM2200 | iM2300 | iM2306 | iM2370 | iM2400 | iM2450 | iM2500 | iM2600 | iM2620	35-36	
Large Cases	iM2700 | iM2720 | iM2750 | iM2875 | iM2950 | iM2975 | iM3075 iM3100 | iM3200 | iM3220 | iM3300	37-39	
PELI-HARDIGG® CASES (PELI-Hardigg Roto-Pack Cases)			
Roto Moulding Technology and Design | Product Overview		44-46	
BlackBox™ Rack Mount Cases	BB0030 | BB0040 | BB0050 | BB0070 | BB0090 | BB00110 | BB00140	47-48	
Specialty Products	FD3121 Single Field Desk | FD3429 Double Field Desk | TL3619 Trunklocker FT3317 Footlocker | MC3000 Medchest 3 | MC4100 Medchest 4 Drawer MC8100 Medchest 8 Drawer	49-51	
Single Lid Cases	AL1616 | AL2013 | AL2624 | AL3018 | AL3418 | AL4024 | AL5415 | AL3834 AL5424 | AL6912	52-53	
Case Dimensions Table/Specifications and Accessories	Peli Cases p 26-30 | Peli Storm Cases p 42-43 | Peli-Hardigg Cases p 54-55		
Padded Dividers and Lid Organisers	Peli Cases p 24-25 | Peli Storm Cases p 40-41		
Miscellaneous and Peli Lighting Tools		31	

KEY TO SYMBOLS

N NEW PRODUCTS

C COMING

WHEELED PROTECTOR™ CASE

PELI CASE SECTION

i1015
MICRO
CASE

0450
MOBILE
TOOL
CHEST

1740
LONG
CASE

0500
TRANSPORT
CASE

>ANATOMY OF A PELI™ CASE

STRONGER BY DESIGN
Peli Protector Cases™ are made from Copolymer Polypropylene, using an open cell core and solid wall construction, which is actually stronger and lighter than a solid core wall. Stainless Steel pins are used for hinges and handles.

WATERTIGHT
The secret is the tongue and groove fit with a polymer o-ring acting as a waterproof seal.

EASY ROLLER
Stainless steel ball bearing wheels (on selected cases) last longer and ride smoother. The nylon hub adjacent to the stainless steel is made to resist heat. Result: less wear and tear on the polyurethane wheel.

REINFORCED PADLOCK PROTECTORS
Metal reinforced padlock protectors provide added strength and extra security against cutting and theft.

DOUBLE-STEP LATCHES
Their Double-Step latches are smarter and easier to open: the patented design works like a pry bar to start the release and offers plenty of leverage to open with a light pull.

FOAM
All protector cases come standard with PICK N PLUCK™ foam, except Micro Cases, Long Cases and 0450 models. 1700, 1720,1750, 1780 come standard with 3-piece foam set. To order Protector™ Cases without foam add NF to the end of the catalogue number.

NAMEPLATE
Custom engraved nameplates are available for a nominal fee.

COOL UNDER PRESSURE
The Automatic Pressure Equalisation Valve releases built-up air pressure while keeping water molecules out, resulting in a watertight case that is even easier to open after pressure changes.

ULTIMATE EQUIPMENT PROTECTION

For more than 30 years Peli has built a reputation for manufacturing the toughest Protector™ Cases in the world. As a matter of fact, we invented the category. Over these years we've seen our cases used for some pretty crazy ideas… and important ones, too.

The Peli Protector™ Case has been thrown out of helicopters in Iraq, towed along frigid fjords in Norway, and rolled over by SUVs in Tanzania. With only a few scratches to show on the outside, contents are left unscathed. Minor war wounds for major bragging rights. And that is really what it's all about. Getting your gear from point A to point B in the condition it's meant to be in: intact and functional. Because it could contain that large format camera that will shoot next month's magazine cover, or a heart defibrillator that could produce results you can't put a price on.

COLOURS:

BLACK

DESERT TAN

ORANGE

SILVER

YELLOW

OD GREEN

> NEW PELI CASES

1015 Micro Case

The Micro Case Series™ has a new member. The 1015 Micro Case protects your miniature valuables.

i1015 Case

The new i1015 Case is engineered to protect your iPhone™ or iPod® touch while listening to your favourite tunes with the external headphone jack.

1075 Case

Watertight and dustproof, this streamlined case will protect your notebook, iPad®, eReader and storage drive. It includes a removable shoulder strap.

1170 Case

From protecting your inventory data control to housing personal cameras, you can count on the new 1170 Case for protecting your equipment in any harsh environment.

*Tools not included

1460EMS

To offer EMS professionals a tough, portable medical supply protection solution, Peli Products has introduced the 1460EMS Case. It features a three-level, fully customisable tray system that lifts out of the case on reinforced stainless steel brackets.

*Tools and foam not included

0450 Mobile Tool Chest

The 0450 Mobile Tool Case (tools and foam not included) can be configured with up to 7 shelves (and a top tray) to contain a variety of tool combinations.
A retractable handle and built in wheels keep you moving when the job is done. Loaded with resourceful features to make your job easier.

1740 Long Case

The 1740 is your ideal method for protecting a telescope, jack hammer, rifles, chainsaw, tripods and lights, and other long gear. We developed the 1740 for easy one person transport and its depth and length allow for infinite storage possibilities.

1770 Long Case

When you need protection for longer equipment and weapons such as .50 caliber guns and survey drill kits, the 1770 Long Case is Peli's longest case to date.

0550 Transport Case

Perfect for transporting and protecting sensitive equipment (such as flat screen displays, hard drive towers, server nodes, air compressor kits, power tools, hazmat equipment, emergency medical supplies, spare manufacturing equipment or trade show equipment).

MICRO CASES™

i1010 Case™

EXTERIOR DIMENSIONS	14.9 x 10.3 x 5.4 cm (5.88" x 4.06" x 2.12")
INTERIOR DIMENSIONS	11.1 x 7.3 x 4.3 cm (4.37" x 2.87" x 1.68")
LID/BOTTOM DEPTH	1.8 cm/2.4 cm (0.69"/0.94")
WEIGHT	0.19 kg (0.41 lbs.)
STANDARD COLOURS	
AVAILABLE ACCESSORIES	
CERTIFICATES	

iPod not included.
iPod is a registered trademark of Apple Inc.

1015 Micro Case™

EXTERIOR DIMENSIONS	17 x 9.9 x 4.7 cm (6.68" x 3.88" x 1.86")
INTERIOR DIMENSIONS	13.1 x 6.7 x 3.5 cm (5.14" x 2.64" x 1.37")
LID/BOTTOM DEPTH	1.1 cm/2.4 cm (0.43"/0.94")
WEIGHT	0.21 kg (0.46 lbs.)
STANDARD COLOURS	
AVAILABLE ACCESSORIES	
CERTIFICATES	

1010 Micro Case™

EXTERIOR DIMENSIONS	14.9 x 10.3 x 5.4 cm (5.88" x 4.06" x 2.12")
INTERIOR DIMENSIONS	11.1 x 7.3 x 4.3 cm (4.37" x 2.87" x 1.68")
LID/BOTTOM DEPTH	1.8 cm/2.4 cm (0.69"/0.94")
WEIGHT	0.19 kg (0.41 lbs.) WITH FOAM, 0.18kg (0.4 lbs.) NO FOAM
STANDARD COLOURS	
AVAILABLE ACCESSORIES	Pick N Pluck™ Foam Insert
CERTIFICATES	IP67

i1015 Case™

EXTERIOR DIMENSIONS	17 x 9.9 x 4.7 cm (6.68" x 3.88" x 1.86")
INTERIOR DIMENSIONS	13.1 x 6.7 x 3.5 cm (5.14" x 2.64" x 1.37")
LID/BOTTOM DEPTH	1.1 cm/2.4 cm (0.43"/0.94")
WEIGHT	0.22 kg (0.49 lbs.)
STANDARD COLOURS	
AVAILABLE ACCESSORIES	
CERTIFICATES	

iPhone not included.
iPhone is a registered trademark of Apple Inc.

Case contents not included | All Micro Cases are available in solid colours or clear with coloured liners

	1020 Micro Case™
EXTERIOR DIMENSIONS	17.3 x 12.1 x 5.4 cm (6.82" x 4.75" x 2.12")
INTERIOR DIMENSIONS	13.5 x 9 x 4.3 cm (5.31" x 3.56" x 1.68")
LID/BOTTOM DEPTH	1.8 cm/2.4 cm (0.69"/0.94")
WEIGHT	0.25 kg (0.56 lbs.) WITH FOAM, 0.25 kg (0.55 lbs.) NO FOAM
STANDARD COLOURS	
AVAILABLE ACCESSORIES	Pick N Pluck™ Foam Insert
CERTIFICATES	IP67

	1040 Micro Case™
EXTERIOR DIMENSIONS	19 x 12.8 x 5.4 cm (7.50" x 5.06" x 2.12")
INTERIOR DIMENSIONS	16.5 x 9.8 x 4.4 cm (6.50" x 3.87" x 1.75")
LID/BOTTOM DEPTH	1.8 cm/2.4 cm (0.69"/0.94")
WEIGHT	0.32 kg (0.71 lbs.) WITH FOAM, 0.32 kg (0.7 lbs.) NO FOAM
STANDARD COLOURS	
AVAILABLE ACCESSORIES	Pick N Pluck™ Foam Insert
CERTIFICATES	IP67

	1030 Micro Case™
EXTERIOR DIMENSIONS	19 x 9.8 x 6.2 cm (7.50" x 3.87" x 2.43")
INTERIOR DIMENSIONS	16.2 x 6.7 x 5.2 cm (6.37" x 2.62" x 2.06")
LID/BOTTOM DEPTH	1.8 cm / 3.2 cm (0.69"/1.25")
WEIGHT	0.28 kg (0.61 lbs.) WITH FOAM, 0.27 kg (0.6 lbs.) NO FOAM
STANDARD COLOURS	
AVAILABLE ACCESSORIES	Pick N Pluck™ Foam Insert
CERTIFICATES	IP67

	1050 Micro Case™
EXTERIOR DIMENSIONS	19 x 12.8 x 7.9 cm (7.50" x 5.06" x 3.12")
INTERIOR DIMENSIONS	16 x 9.3 x 7 cm (6.31" x 3.68" x 2.75")
LID/BOTTOM DEPTH	1.8 cm/ 4.9 cm (0.69"/1.94")
WEIGHT	0.38 kg (0.83 lbs.) WITH FOAM, 0.37 kg (0.81 lbs.) NO FOAM
STANDARD COLOURS	
AVAILABLE ACCESSORIES	Pick N Pluck™ Foam Insert
CERTIFICATES	IP67

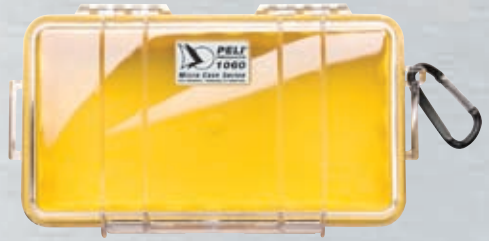

	1060 Micro Case™
EXTERIOR DIMENSIONS	23.8 x 14.1 x 6.7 cm (9.37" x 5.56" x 2.62")
INTERIOR DIMENSIONS	20.9 x 10.8 x 5.7 cm (8.25" x 4.25" x 2.25")
LID/BOTTOM DEPTH	1.8 cm/3.7 cm (0.69"/1.44")
WEIGHT	0.47 kg (1.03 lbs.) WITH FOAM, 0.45 kg (1 lbs.) NO FOAM
STANDARD COLOURS	
AVAILABLE ACCESSORIES	Pick N Pluck™ Foam Insert
CERTIFICATES	IP67

Case contents not included | All Micro Cases are available in solid colours or clear with coloured liners

SMALL CASES

	1150 Case
EXTERIOR DIMENSIONS	23.2 x 19.2 x 11.1 cm (9.12" x 7.56" x 4.37")
INTERIOR DIMENSIONS	20.8 x 14.4 x 9.2 cm (8.18" x 5.68" x 3.62")
LID/BOTTOM DEPTH	1.9 cm/7.3 cm (0.75"/2.87")
WEIGHT	0.9 kg (1.98 lbs.) WITH FOAM, 0.8 kg (1.76 lbs.) NO FOAM
STANDARD COLOURS	
AVAILABLE ACCESSORIES	Special Application Panel Frame • 3 pc. Replacement Foam Set
CERTIFICATES	IP67 • DEF STAN 81-41/STANAG 4280

> *Shown with panel frame option for special application usage*

	1170 Case
EXTERIOR DIMENSIONS	29.6 x 21.2 x 9.6 cm (11.64" x 8.34" x 3.78")
INTERIOR DIMENSIONS	26.8 x 15.3 x 8 cm (10.54" x 6.04" x 3.16")
LID/BOTTOM DEPTH	2.7 cm/5.3 cm (1.08"/2.08")
WEIGHT	0.95 kg (2.10 lbs.) WITH FOAM, 0.89 kg (1.96 lbs.) NO FOAM
STANDARD COLOURS	**
AVAILABLE ACCESSORIES	3 pc. Replacement Foam Set
CERTIFICATES	IP67

Similarly sized
Peli Storm Case: iM2050

	1120 Case	1200 Case
EXTERIOR DIMENSIONS	20.6 x 16.7 x 9 cm (8.12" x 6.56" x 3.56")	27 x 24.6 x 12.4 cm (10.62" x 9.68" x 4.87")
INTERIOR DIMENSIONS	18.4 x 12.1 x 7.8 cm (7.25" x 4.75" x 3.06")	23.5 x 18.1 x 10.5 cm (9.25" x 7.12" x 4.12")
LID/BOTTOM DEPTH	1.3 cm/6.5 cm (0.50"/2.56")	3 cm/7.4 cm (1.18"/2.93")
WEIGHT	0.56 kg (1.23 lbs) WITH FOAM 0.53 kg (1.17 lbs) NO FOAM	1.3 kg (2.87 lbs.) WITH FOAM, 1.2 kg (2.65 lbs.) NO FOAM
STANDARD COLOURS		*
AVAILABLE ACCESSORIES	Special Application Panel Frame • 3 pc. Replacement Foam Set	Special Application Panel Frame • 3 pc. Replacement Foam Set
CERTIFICATES	IP67 • DEF STAN 81-41/STANAG 4280	IP67 • DEF STAN 81-41/STANAG 4280

Case contents not included | * = ■ : Available upon minimum quantities | ** = ■ and □ : Available upon minimum quantities

Similarly sized
Peli Storm Case: iM2075

> ***Shown with panel frame option for special application usage***

1300 Case		1400 Case
27 x 24.6 x 17.4 cm (10.62" x 9.68" x 6.87")	EXTERIOR DIMENSIONS	33.9 x 29.5 x 15.2 cm (13.37" x 11.62" x 6.00")
25.1 x 17.8 x 15.5 cm (9.87" x 7.00" x 6.12")	INTERIOR DIMENSIONS	30 x 22.5 x 13.2 cm (11.81" x 8.87" x 5.18")
3 cm/12.5 cm (1.18"/4.93")	LID/BOTTOM DEPTH	3 cm/10.2 cm (1.18"/4.00")
1.6 kg (3.53 lbs.) WITH FOAM, 1.4 kg (3.09 lbs.) NO FOAM	WEIGHT	2 kg (4.41 lbs.) WITH FOAM, 1.8 kg (3.97 lbs.) NO FOAM
■ ■ ■ ■ ■ *	STANDARD COLOURS	■ ■ ■ ■ ■ ■
Special Application Panel Frame • 4pc. Replacement Foam Set	AVAILABLE ACCESSORIES	Special Application Panel Frame • 3 pc. Replacement Foam Set
IP67 • DEF STAN 81-41/STANAG 4280	CERTIFICATES	IP67 • MIL C-4150J • DEF STAN 81-41/ STANAG 4280 • ATA 300

Similarly sized
Peli Storm Case: iM2100

Photo by Marek Arcimowicz

Case contents not included | * = ■ : Available upon minimum quantities

MEDIUM CASES

Similarly sized Peli Storm Case: iM2200

	1450 Case
EXTERIOR DIMENSIONS	40.6 x 33 x 17.4 cm (16.00" x 13.00" x 6.87")
INTERIOR DIMENSIONS	37.1 x 25.8 x 15.2 cm (14.62" x 10.18" x 6.00")
LID/BOTTOM DEPTH	4.4 cm/10.8 cm (1.75"/4.25")
WEIGHT	2.9 kg (6.39 lbs.) WITH FOAM, 2.5 kg (5.51 lbs.) NO FOAM
STANDARD COLOURS	
AVAILABLE ACCESSORIES	Special Application Panel Frame • Padded Divider Set Only • 3 pc. Replacement Foam Set
CERTIFICATES	IP67 • MIL C-4150J • DEF STAN 81-41/ STANAG 4280

	N 1460 Case
EXTERIOR DIMENSIONS	52.9 x 32.3 x 32.4 cm (20.85" x 12.73" x 12.75")
INTERIOR DIMENSIONS	47.1 x 25.2 x 27.7 cm (18.54" x 9.92" x 10.92")
LID/BOTTOM DEPTH	12.5 cm/15.3 cm (4.91"/6.01")
WEIGHT	5.66 kg (12.48 lbs.) WITH FOAM 3.97 kg (8.75 lbs.) NO FOAM
STANDARD COLOURS	*
AVAILABLE ACCESSORIES	Replacement Foam Set
CERTIFICATES	IP67

	N 1460EMS
EXTERIOR DIMENSIONS	52.9 x 32.3 x 32.4 cm (20.85" x 12.73" x 12.75")
INTERIOR DIMENSIONS	47.1 x 25.2 x 27.7 cm (18.54" x 9.92" x 10.92")
LID/BOTTOM DEPTH	12.5 cm/15.3 cm (4.91"/6.01")
WEIGHT	8.26 kg (18.2 lbs)
STANDARD COLOURS	
AVAILABLE ACCESSORIES	
CERTIFICATES	IP66

EMS Cases come with a specially engineered lid organiser with clear pockets, and padded divider to quickly spot medical supplies in any emergency

Case contents not included | * = : Available upon minimum quantities

Similarly sized Peli Storm Case: iM2300

1500 Case

EXTERIOR DIMENSIONS	47 x 35.7 x 17.6 cm (18.50" x 14.06" x 6.93")
INTERIOR DIMENSIONS	42.5 x 28.4 x 15.5 cm (16.75" x 11.18" x 6.12")
LID/BOTTOM DEPTH	4.6 cm/10.9 cm (1.81"/4.31")
WEIGHT	3.2 kg (7.05 lbs.) WITH FOAM, 2.9 kg (6.39 lbs.) NO FOAM
STANDARD COLOURS	
AVAILABLE ACCESSORIES	Special Application Panel Frame• Padded Divider Set • Photo Lid Organiser • Lid Organiser • 3 pc. Replacement Foam Set • EMS Kit
CERTIFICATES	IP67 • MIL C-4150J • DEF STAN 81-41/ STANAG 4280 • ATA 300

Similarly sized Peli Storm Case: iM2400

> *Shown with panel frame option for special application usage*

1520 Case

EXTERIOR DIMENSIONS	48.5 x 39.2 x 19.2 cm (19.12" x 15.43" x 7.56")
INTERIOR DIMENSIONS	45.4 x 32.4 x 17.1 cm (17.87" x 12.75" x 6.75")
LID/BOTTOM DEPTH	4.6 cm/12.5 cm (1.81"/4.93")
WEIGHT	4.24 kg (9.35 lbs.) WITH FOAM, 3.76 kg (8.29 lbs.) NO FOAM
STANDARD COLOURS	
AVAILABLE ACCESSORIES	Special Application Panel Frame • 3 pc. Replacement Foam Set • Padded Divider Set Only • Lid Organiser
CERTIFICATES	IP67 • MIL C-4150J • DEF STAN 81-41/ STANAG 4280

Similarly sized Peli Storm Case: iM2500

1510 Carry On Case

EXTERIOR DIMENSIONS	55.9 x 35.1 x 22.9 cm (22.00" x 13.81" x 9.00")
INTERIOR DIMENSIONS	50.1 x 27.9 x 19.3 cm (19.75" x 11.00" x 7.60")
LID/BOTTOM DEPTH	4.5 cm/14.7 cm (1.79"/5.79")
WEIGHT	6.17 kg (13.6 lbs.) WITH FOAM 5.44 kg (11.99 lbs.) NO FOAM
STANDARD COLOURS	
AVAILABLE ACCESSORIES	Lid Organiser • Padded Divider Set Only • 4 pc. Replacement Foam Set
CERTIFICATES	IP67 • DEF STAN 81-41/STANAG 4280

Similarly sized Peli Storm Case: iM2600

1550 Case

EXTERIOR DIMENSIONS	52.4 x 42.8 x 20.6 cm (20.62" x 16.87" x 8.12")
INTERIOR DIMENSIONS	46.8 x 35.5 x 19.3 cm (18.43" x 14.00" x 7.62")
LID/BOTTOM DEPTH	4.4 cm/14.9 cm (1.75"/5.87")
WEIGHT	5.4 kg (11.9 lbs.) WITH FOAM, 4.8 kg (10.58 lbs.) NO FOAM
STANDARD COLOURS	
AVAILABLE ACCESSORIES	Special Application Panel Frame • Padded Divider Set only • 4 pc. Replacement Foam Set • EMS Kit
CERTIFICATES	IP67 • MIL C-4150J • DEF STAN 81-41/ STANAG 4280 • ATA 300

Similarly sized Peli Storm Case: iM2500

- **2 in 1 protection: detachable computer sleeve and accessories pouch**
- **FAA maximum carry on size**
- **Fits notebook computers up to 36,6 L x 28,2 W x 4,3 D cm**

1510LOC Laptop Overnight Case

EXTERIOR DIMENSIONS	55.9 x 35.1 x 22.9 cm (22.00" x 13.81" x 9.00")
INTERIOR DIMENSIONS	50.1 x 27.9 x 19.3 cm (19.75" x 11.00" x 7.60")
LID/BOTTOM DEPTH	4.5 cm/14.7 cm (1.79"/5.79")
WEIGHT	6.17 kg (13.6 lbs.) WITH FOAM, 5.44 kg (11.99 lbs.) NO FOAM
STANDARD COLOURS	
AVAILABLE ACCESSORIES	
CERTIFICATES	IP67 • DEF STAN 81-41/STANAG 4280

Case contents not included

1075 Case

EXTERIOR DIMENSIONS	31.4 x 24.8 x 5.4 cm (12.38" x 9.75" x 2.13")
INTERIOR DIMENSIONS	28.9 x 20.8 x 4.1 cm (11.38" x 8.19" x 1.63")
LID/BOTTOM DEPTH	2.1 cm/2.1 cm (0.81"/0.81")
WEIGHT	0.7 kg (1.54 lbs.) WITH FOAM 0.64 kg (1.41 lbs.) NO FOAM
STANDARD COLOURS	■
AVAILABLE ACCESSORIES	
CERTIFICATES	IP67

1075CC Case (with Computer Case Liner)

EXTERIOR DIMENSIONS	31.4 x 24.8 x 5.4 cm (12.38" x 9.75" x 2.13")
INTERIOR DIMENSIONS	28.9 x 20.8 x 4.1 cm (11.38" x 8.19" x 1.63")
LID/BOTTOM DEPTH	2.1 cm/2.1 cm (0.81"/0.81")
WEIGHT	0.7 kg (1.54 lbs.) WITH FOAM 0.64 kg (1.41 lbs.) NO FOAM
STANDARD COLOURS	■
AVAILABLE ACCESSORIES	
CERTIFICATES	IP67

i1075 Case (with iPad® insert)

EXTERIOR DIMENSIONS	31.4 x 24.8 x 5.4 cm (12.38" x 9.75" x 2.13")
INTERIOR DIMENSIONS	28.9 x 20.8 x 4.1 cm (11.38" x 8.19" x 1.63")
LID/BOTTOM DEPTH	2.1 cm/2.1 cm (0.81"/0.81")
WEIGHT	0.92 kg (2.03 lbs.) WITH FOAM 0.64 kg (1.41 lbs.) NO FOAM
STANDARD COLOURS	■
AVAILABLE ACCESSORIES	
CERTIFICATES	IP67

Case contents not included

- Fits notebook computers up to 31,2 L x 23,6 W x 3,8 D cm
- Will hold 21,6 x 28 cm and A4 documents

1080 Hard Back™ Case

EXTERIOR DIMENSIONS	34.9 x 27.8 x 6.5 cm (13.75" x 10.95" x 2.55")
INTERIOR DIMENSIONS	32.5 x 24.9 x 4.3 cm (12.80" x 9.80" x 1.70")
LID/BOTTOM DEPTH	2.2 cm/2.2 cm (0.85"/0.85")
WEIGHT	1.31 kg (2.89 lbs.) WITH FOAM, 1.25 kg (2.76 lbs.) NO FOAM
STANDARD COLOURS	■
AVAILABLE ACCESSORIES	
CERTIFICATES	IP67

- Fits notebook computers up to 31,2 L x 23,6 W x 3,8 D cm
- Will hold 21,6 x 28 cm and A4 documents

1080CC Hard Back™ Case (with Computer Case Liner)

EXTERIOR DIMENSIONS	34.9 x 27.8 x 6.5 cm (13.75" x 10.95" x 2.55")
INTERIOR DIMENSIONS	32.5 x 24.9 x 4.3 cm (12.80" x 9.80" x 1.70")
LID/BOTTOM DEPTH	2.2 cm/2.2 cm (0.85"/0.85")
WEIGHT	1.31 kg (2.89 lbs.) WITH FOAM, 1.25 kg (2.76 lbs.) WITHOUT FOAM
STANDARD COLOURS	■
AVAILABLE ACCESSORIES	Included: Computer Case Liner
CERTIFICATES	IP67

- Fits notebook computers up to 36,6 L x 28,2 W x 4,3 D cm
- Will hold 21,6 x 28 cm and A4 documents

1090CC Hard Back™ Case (with Computer Case Liner)

EXTERIOR DIMENSIONS	40.2 x 33.3 x 7.3 cm (15.83" x 13.10" x 2.86")
INTERIOR DIMENSIONS	38.1 x 28.7 x 4.9 cm (15.00" x 11.32" x 1.92")
LID/BOTTOM DEPTH	2.4 cm/2.4 cm (0.96"/0.96")
WEIGHT	1.51 kg (3.32 lbs.) WITH FOAM, 1.35 kg (2.98 lbs.) NO FOAM
STANDARD COLOURS	■
AVAILABLE ACCESSORIES	Included: Shoulder Strap, Computer Case Liner
CERTIFICATES	IP67

- Fits notebook computers up to 36,6 L x 28,2 W x 4,3 D cm
- Will hold 21,6 x 28 cm and A4 documents

1090 Hard Back™ Case

EXTERIOR DIMENSIONS	40.2 x 33.3 x 7.3 cm (15.83" x 13.10" x 2.86")
INTERIOR DIMENSIONS	38.1 x 28.7 x 4.9 cm (15.00" x 11.32" x 1.92")
LID/BOTTOM DEPTH	2.4 cm/2.4 cm (0.96"/0.96")
WEIGHT	1.51 kg (3.32 lbs.) WITH FOAM, 1.35 kg (2.98 lbs.) NO FOAM
STANDARD COLOURS	■
AVAILABLE ACCESSORIES	Included: Shoulder Strap
CERTIFICATES	IP67

- Double safety locking latches with keys

1470 Case

EXTERIOR DIMENSIONS	42.4 x 33.2 x 11.1 cm (16.68" x 13.06" x 4.37")
INTERIOR DIMENSIONS	39.7 x 26.5 x 9.5 cm (15.62" x 10.43" x 3.75")
LID/BOTTOM DEPTH	3.5 cm/6 cm (1.37"/2.37")
WEIGHT	2.5 kg (5.51 lbs.) WITH FOAM, 1.94 kg (4.28 lbs.) NO FOAM
STANDARD COLOURS	■
AVAILABLE ACCESSORIES	Special Application Panel Frame • Shoulder Strap • 3 pc. Replacement Foam Set
CERTIFICATES	MIL C-4150J

Case contents not included

1490 Case

- Double safety locking latches with keys

EXTERIOR DIMENSIONS	50.4 x 35.4 x 11.9 cm (19.87" x 13.93" x 4.68")
INTERIOR DIMENSIONS	45.1 x 28.9 x 10.5 cm (17.75" x 11.37" x 4.12")
LID/BOTTOM DEPTH	3.8 cm/6.7 cm (1.50"/2.62")
WEIGHT	2.95 kg (6.5 lbs.) WITH FOAM, 2.48 kg (5.47 lbs.) NO FOAM
STANDARD COLOURS	■
AVAILABLE ACCESSORIES	Shoulder Strap • Special Application Panel Frame • Computer Lid Organiser Computer Bottom Insert • 3 pc. Replacement Foam Set
CERTIFICATES	DEF STAN 81-41/STANAG 4280

1495 Case

- Fits up to 17" laptops
- 3 dial combination lock included

EXTERIOR DIMENSIONS	54.9 x 43.8 x 12.4 cm (21.62" x 17.25" x 4.87")
INTERIOR DIMENSIONS	47.9 x 33.3 x 9.7 cm (18.87" x 13.12" x 3.81")
LID/BOTTOM DEPTH	2.8 cm/6.8 cm (1.12"/2.68")
WEIGHT	3.8 kg (8.37 lbs.) WITH FOAM, 3.28 kg (7.23 lbs.) NO FOAM
STANDARD COLOURS	■ **
AVAILABLE ACCESSORIES	Shoulder Strap • 3 pcs. Replacement Foam Set
CERTIFICATES	IP67 • DEF STAN 81-41/STANAG 4280

1490CC1 Laptop Case

- Fits notebook computers up to 35,6 L x 27,4 W x 6,4 D cm
- Double safety locking latches with keys

EXTERIOR DIMENSIONS	50.4 x 35.4 x 11.9 cm (19.87" x 13.93" x 4.68")
INTERIOR DIMENSIONS	45.1 x 28.9 x 10.5 cm (17.75" x 11.37" x 4.12")
LID/BOTTOM DEPTH	3.8 cm/6.7 cm (1.50"/2.62")
WEIGHT	2.95 kg (6.5 lbs.) WITH FOAM, 2.48 kg (5.47 lbs.) NO FOAM
STANDARD COLOURS	■
AVAILABLE ACCESSORIES	Computer Lid Organiser • Computer Bottom Insert
CERTIFICATES	DEF STAN 81-41/STANAG 4280

1495CC1 Laptop Case

- Fits up to 17" laptops
- 3 dial combination lock included

EXTERIOR DIMENSIONS	54.9 x 43.8 x 12.4 cm (21.62" x 17.25" x 4.87")
INTERIOR DIMENSIONS	47.9 x 33.3 x 9.7 cm (18.87" x 13.12" x 3.81")
LID/BOTTOM DEPTH	2.8 cm/6.8 cm (1.12"/2.68")
WEIGHT	5.03 kg (11.1 lbs.)
STANDARD COLOURS	■ **
AVAILABLE ACCESSORIES	Attache/Computer Lid Insert
CERTIFICATES	IP67 • DEF STAN 81-41/STANAG 4280

1490CC2 Laptop Case

- Fits notebook computers up to 44 L x 28 W x 8,4 D cm
- Double safety locking latches with keys

EXTERIOR DIMENSIONS	50.4 x 35.4 x 11.9 cm (19.87" x 13.93" x 4.68")
INTERIOR DIMENSIONS	45.1 x 28.9 x 10.5 cm (17.75" x 11.37" x 4.12")
LID/BOTTOM DEPTH	3.8 cm/6.7 cm (1.50"/2.62")
WEIGHT	2.95 kg (6.5 lbs.) WITH FOAM, 2.48 kg (5.47 lbs.) NO FOAM
STANDARD COLOURS	■
AVAILABLE ACCESSORIES	Computer Lid Organiser
CERTIFICATES	DEF STAN 81-41/STANAG 4280

Case contents not included | ** = ■ and □ : Available upon minimum quantities

1495CC2 Laptop Case

- Fits up to 17" laptops
- 3 dial combination lock included

EXTERIOR DIMENSIONS	54.9 x 43.8 x 12.4 cm (21.62" x 17.25" x 4.87")
INTERIOR DIMENSIONS	47.9 x 33.3 x 9.7 cm (18.87" x 13.12" x 3.81")
LID/BOTTOM DEPTH	2.8 cm/6.8 cm (1.12"/2.68")
WEIGHT	4.08 kg (8.99 lbs.)
STANDARD COLOURS	■ **
AVAILABLE ACCESSORIES	Attaché/Computer Lid Insert
CERTIFICATES	IP67 • DEF STAN 81-41/STANAG 4280

1430 Top Loader Case

- Unique top loading design

> *Shown with optional office divider kit*

EXTERIOR DIMENSIONS	43 x 24.4 x 34.1 cm (16.93" x 9.61" x 13.42")
INTERIOR DIMENSIONS	34.4 x 14.6 x 29.7 cm (13.56" x 5.76" x 11.70")
LID/BOTTOM DEPTH	5.1 cm/24.6 cm (2.00"/9.70")
WEIGHT	2.95 kg. (6.5 lbs) WITH FOAM, 2.54kg (5.6 lbs.) NO FOAM
STANDARD COLOURS	■ **
AVAILABLE ACCESSORIES	Special Application Panel Frame • 5 pc. Replacement Foam Set • Strap Kit • Padded Divider Set Only • Office Divider Kit • Boat Bracket Kit • Lid Organiser
CERTIFICATES	IP67 • DEF STAN 81-41/STANAG 4280

1440 Top Loader Case

- Retractable extension handle

EXTERIOR DIMENSIONS	50 x 30.5 x 45.7 cm (19.70" x 12.00" x 18.00")
INTERIOR DIMENSIONS	43.4 x 19 x 40.6 cm (17.10" x 7.50" x 16.00")
LID/BOTTOM DEPTH	5.1 cm/35.5 cm (2.00"/14.00")
WEIGHT	7.48 kg. (16.5 lbs) WITH FOAM, 6.58kg (14.5 lbs.) NO FOAM
STANDARD COLOURS	■ **
AVAILABLE ACCESSORIES	Utility Padded Divider Set & Lid Organiser • Office Divider Set & Lid Organiser • Office Lid Organiser • 6 pc. Replacement Foam Set
CERTIFICATES	IP67 • DEF STAN 81-41/STANAG 4280

Case contents not included | ** = ■ and □ : Available upon minimum quantities

	1560 Case
EXTERIOR DIMENSIONS	56 x 45.5 x 26.5 cm (22.06" x 17.93" x 10.43")
INTERIOR DIMENSIONS	51.7 x 39.2 x 22.9 cm (20.37" x 15.43" x 9.00")
LID/BOTTOM DEPTH	5.1 cm/17.8 cm (2.00"/7.00")
WEIGHT	9.07 kg (20 lbs.) WITH FOAM, 7.71 kg (17 lbs.) NO FOAM
STANDARD COLOURS	
AVAILABLE ACCESSORIES	4 pc. Replacement Foam Set • Padded Divider Set Only • Lid Organiser for 1560 Case
CERTIFICATES	IP67 • DEF STAN 81-41/STANAG 4280

Similarly sized Peli Storm Case: iM2700

	1600 Case
EXTERIOR DIMENSIONS	61.6 x 49.3 x 22 cm (24.25" x 19.43" x 8.68")
INTERIOR DIMENSIONS	54.4 x 41.9 x 20 cm (21.43" x 16.50" x 7.87")
LID/BOTTOM DEPTH	4.4 cm/15.5 cm (1.75"/6.12")
WEIGHT	6.4 kg (14.11 lbs.) WITH FOAM, 5.9 kg (13 lbs.) NO FOAM
STANDARD COLOURS	
AVAILABLE ACCESSORIES	Padded Divider Set • Lid Organiser • 4 pc. Replacement Foam Set • EMS Kit
CERTIFICATES	IP67 • MIL C-4150J • DEF STAN 81-41/ STANAG 4280 • ATA 300

Similarly sized Peli Storm Case: iM2720

	1610 Case
EXTERIOR DIMENSIONS	62.7 x 49.7 x 30.3 cm (24.71" x 19.58" x 11.93")
INTERIOR DIMENSIONS	55 x 42.2 x 26.8 cm (21.68" x 16.62" x 10.56")
LID/BOTTOM DEPTH	5.2 cm/21.6 cm (2.06"/8.50")
WEIGHT	10.2 kg (22.49 lbs.) WITH FOAM 9.07 kg (20 lbs.) NO FOAM
STANDARD COLOURS	**
AVAILABLE ACCESSORIES	5 pc. Replacement Foam Set • Padded Divider Set Only • Lid Organiser
CERTIFICATES	IP67 • DEF STAN 81-41/STANAG 4280

Case contents not included

Similarly sized Peli Storm Case: iM2750

1620 Case

■ Retractable extension handle

EXTERIOR DIMENSIONS	63 x 49.2 x 35.2 cm (24.81" x 19.37" x 13.87")
INTERIOR DIMENSIONS	54.3 x 41.4 x 31.9 cm (21.37" x 16.31" x 12.56")
LID/BOTTOM DEPTH	5.2 cm/26.7 cm (2.06"/10.50")
WEIGHT	11.8 kg (26.01 lbs.) WITH FOAM, 11.1 kg (24.47 lbs.) NO FOAM
STANDARD COLOURS	■ **
AVAILABLE ACCESSORIES	Lid Organiser • Padded Divider Set Only • 6 pc. Replacement Foam Set
CERTIFICATES	IP67 • MIL C-4150J • DEF STAN 81-41/ STANAG 4280

1630 Transport Case

■ Retractable extension handle

> *Shown with padded divider and lid organiser options*

EXTERIOR DIMENSIONS	79.4 x 61.5 x 44.4 cm (31.28" x 24.21" x 17.48")
INTERIOR DIMENSIONS	70.3 x 53.3 x 39.4 cm (27.70" x 20.98" x 15.50")
LID/BOTTOM DEPTH	8.3 cm/30.8 cm (3.25"/12.14")
WEIGHT	16.33 kg (36 lbs.) WITH FOAM, 14.06 kg (31 lbs.) NO FOAM
STANDARD COLOURS	■ **
AVAILABLE ACCESSORIES	Document Container Accessory • Padded Divider Set Only • Lid Organiser • 5 pc. Replacement Foam Set
CERTIFICATES	IP67 • DEF STAN 81-41/STANAG 4280

1640 Transport Case

■ Retractable extension handle

EXTERIOR DIMENSIONS	69.1 x 69.8 x 41.4 cm (27.20" x 27.50" x 16.30")
INTERIOR DIMENSIONS	60.2 x 60.9 x 35.3 cm (23.70" x 24.00" x 13.90")
LID/BOTTOM DEPTH	5.1 cm/30.2 cm (2.00"/11.90")
WEIGHT	17.24 kg (38 lbs.) WITH FOAM, 15.42 kg (34 lbs.) NO FOAM
STANDARD COLOURS	■ **
AVAILABLE ACCESSORIES	Lid Organiser • Padded Divider Set • 5 pc. Replacement Foam Set
CERTIFICATES	IP67 • DEF STAN 81-41/STANAG 4280

Similarly sized Peli Storm Case: iM2950

1650 Case

■ Retractable extension handle

EXTERIOR DIMENSIONS	80.2 x 52 x 31.6 cm (31.59" x 20.47" x 12.45")
INTERIOR DIMENSIONS	72.5 x 44.5 x 27 cm (28.57" x 17.52" x 10.65")
LID/BOTTOM DEPTH	4.6 cm/22.4 cm (1.81"/8.84")
WEIGHT	12.73 kg (28.06 lbs.) WITH FOAM, 10.9 kg (24.03 lbs.) NO FOAM
STANDARD COLOURS	■ **
AVAILABLE ACCESSORIES	Padded Divider Set • Photo/Lid Organiser • 4 pc. Replacement Foam Set
CERTIFICATES	IP67 • MIL C-4150J • DEF STAN 81-41/ STANAG 4280 • ATA 300

1660 Case

■ Retractable extension handle

EXTERIOR DIMENSIONS	80 x 58.1 x 48.2 cm (31.50" x 22.87" x 19.00")
INTERIOR DIMENSIONS	71.5 x 50.1 x 44.7 cm (28.18" x 19.75" x 17.62")
LID/BOTTOM DEPTH	8.9 cm/35.9 cm (3.50"/14.12")
WEIGHT	19.1 kg (42.11 lbs.) WITH FOAM, 15.5 kg (34.17 lbs.) NO FOAM
STANDARD COLOURS	■ **
AVAILABLE ACCESSORIES	Padded Divider Set Only • Lid Organiser • 5 pc. Replacement Foam Set
CERTIFICATES	IP67 • DEF STAN 81-41/STANAG 4280

Case contents not included | ** = ■ and □ : Available upon minimum quantities

1690 Transport Case

> *Shown with padded divider and lid organiser options*

- Retractable extension handle

EXTERIOR DIMENSIONS	84.7 x 72.2 x 46.3 cm (33.36" x 28.44" x 18.23")
INTERIOR DIMENSIONS	76.2 x 63.5 x 38.1 cm (30.01" x 25.02" x 15.00")
LID/BOTTOM DEPTH	7.3 cm/30.8 cm (2.86"/12.14")
WEIGHT	19.5 kg (43 lbs.) WITH FOAM, 15.42 kg (34 lbs.) NO FOAM
STANDARD COLOURS	■ **
AVAILABLE ACCESSORIES	Padded Divider Set • Lid Organiser • 5 pc. Replacement Foam Set
CERTIFICATES	IP67 • DEF STAN 81-41/STANAG 4280

1730 Transport Case

- Retractable extension handle
- Extra deep stackable cleats

EXTERIOR DIMENSIONS	95.2 x 68.9 x 36.5 cm (37.50" x 27.13" x 14.37")
INTERIOR DIMENSIONS	86.3 x 60.9 x 31.7 cm (34.00" x 24.00" x 12.50")
LID/BOTTOM DEPTH	6.3 cm/25.4 cm (2.50"/10.00")
WEIGHT	17.24 kg (38 lbs.) WITH FOAM, 13.61 kg (30 lbs.) NO FOAM
STANDARD COLOURS	■ **
AVAILABLE ACCESSORIES	5 pc. Replacement Foam Set
CERTIFICATES	IP67

1780T Transport Case

- 50/50 lid-to-base ratio for easy loading
- Completely detachable lid for full access

EXTERIOR DIMENSIONS	114 x 64.3 x 41.9 cm (44.90" x 25.32" x 16.50")
INTERIOR DIMENSIONS	106.6 x 55.9 x 38.3 cm (42.00" x 22.00" x 15.10")
LID/BOTTOM DEPTH	19.2 cm/18.5 cm (7.58"/7.30")
WEIGHT	22.23 kg (49 lbs.) WITH FOAM, 17.42 kg (38.4 lbs.) NO FOAM
STANDARD COLOURS	■ **
AVAILABLE ACCESSORIES	6 pc. Replacement Foam Set
CERTIFICATES	DEF STAN 81-41/STANAG 4280

Case contents not included | ** = ■ and □ : Available upon minimum quantities

0340 Cube Case

52 x 52 x 48.9 cm (20.50" x 20.50" x 19.25")	EXTERIOR DIMENSIONS
45.7 x 45.7 x 45.7 cm (18.00" x 18.00" x 18.00")	INTERIOR DIMENSIONS
11.4 cm/34.3 cm (4.50"/13.50")	LID/BOTTOM DEPTH
13.5 kg (29.76 lbs.) WITH FOAM, 10.89 kg (24 lbs.) NO FOAM	WEIGHT
■ **	STANDARD COLOURS
Padded Divider Set • Lid Organiser • 7 pc. Replacement Foam Set	AVAILABLE ACCESSORIES
IP67 • DEF STAN 81-41/STANAG 4280	CERTIFICATES

0350 Cube Case

57.1 x 56.9 x 54 cm (22.50" x 22.43" x 21.25")	EXTERIOR DIMENSIONS
50.8 x 50.8 x 50.8 cm (20.00" x 20.00" x 20.00")	INTERIOR DIMENSIONS
12.7 cm/38.1 cm (5.00"/15.00")	LID/BOTTOM DEPTH
14.52 kg (32.01 lbs.) WITH FOAM, 11.79 kg (25.99 lbs.) NO FOAM	WEIGHT
■ **	STANDARD COLOURS
Padded Divider Set Only • Cube Case Mobility Package • Lid Organiser • 7 pc. Replacement Foam Set	AVAILABLE ACCESSORIES
IP67 • DEF STAN 81-41/STANAG 4280	CERTIFICATES

0370 Cube Case

> *Shown with Apple® flat-screen computer monitor with custom multilayer foam*

67.3 x 67.3 x 64.1 cm (26.50" x 26.50" x 25.25")	EXTERIOR DIMENSIONS
60.9 x 60.9 x 60.9 cm (24.00" x 24.00" x 24.00")	INTERIOR DIMENSIONS
12.7 cm/48.2 cm (5.00"/19.00")	LID/BOTTOM DEPTH
18.6 kg (41 lbs.) WITH FOAM, 14.5 kg (31.97 lbs.)NO FOAM	WEIGHT
■ **	STANDARD COLOURS
Padded Divider Set Only • Cube Case Mobility Package Lid Organiser • 7 pc. Replacement Foam Set	AVAILABLE ACCESSORIES
IP67 • DEF STAN 81-41/STANAG 4280	CERTIFICATES

Case contents not included | ** = ■ and □ : Available upon minimum quantities

0450 Mobile Tool Chest

60.8 x 37.5 x 45.6 cm (23.95" x 14.75" x 17.95")	EXTERIOR DIMENSIONS
52.2 x 27.9 x 32.1 cm (20.56" x 10.97" x 12.65")	INTERIOR DIMENSIONS
N/A	LID/BOTTOM DEPTH
18.82 kg (41.5 lbs.) NO DRAWERS, 14.97 kg (33 lbs.) WITH DRAWERS	WEIGHT
■	STANDARD COLOURS
Deep Drawer • Shallow Drawer • Top Tray • Vertical Tool Pallet • Horizontal Tool Pallet	AVAILABLE ACCESSORIES
MIL-STD-810F	CERTIFICATES

> ***Shown with custom foam solution for tool inventory and preventing Foreign Object Damage (FOD)***

Drawer Configurations: Choose all shallow, all deep, or mix and match

Trolley Handle and stable wide track wheeled mobility

Metal Hybrid Double Step Butterfly Latches provide additional strength and durability

Two Way Handles: the 0450 can be lifted from the tool chest or transport position

0500 Transport Case

101.4 x 59.5 x 72.7 cm (39.95" x 23.45" x 28.65")	EXTERIOR DIMENSIONS
88.7 x 46.8 x 64.1 cm (34.95" x 18.45" x 25.25")	INTERIOR DIMENSIONS
5.7 cm/58.4 cm (2.25"/23.00")	LID/BOTTOM DEPTH
26.58 kg (58.6 lbs.) WITH FOAM, 22.68 kg (50 lbs.) NO FOAM	WEIGHT
■	STANDARD COLOURS
Caster Wheel Kit • Pallet Riser Kit • Document Container Accessory • 7 pc. Replacement Foam Set	AVAILABLE ACCESSORIES
	CERTIFICATES

N 0550 Transport Case

129.6 x 69.9 x 57.9 cm (51.05" x 27.54" x 22.79")
120.8 x 61.1 x 44.9 cm (47.57" x 24.07" x 17.68")
8.1 cm/36.8 cm (3.19"/14.49")
43,09 kg (95 lbs) WITH FOAM 35,92 kg (79,2 lbs) NO FOAM
■
Caster Wheel Kit • Pallet Riser Kit • Document Container Accessory
IP55

Case contents not included

	Similarly sized Peli Storm Case: iM3100	1700 Long Case
EXTERIOR DIMENSIONS		96.8 x 40.6 x 15.5 cm (38.12" x 16.00" x 6.12")
INTERIOR DIMENSIONS		90.8 x 34.3 x 13.3 cm (35.75" x 13.50" x 5.25")
LID/BOTTOM DEPTH		4.4 cm/8.9 cm (1.75"/3.50")
WEIGHT		7.7 kg. (16.98 lbs) WITH FOAM, 7.3kg (16.09 lbs.) NO FOAM
STANDARD COLOURS		■ ***
AVAILABLE ACCESSORIES		3 pc. Replacement Foam Set
CERTIFICATES		IP67 • MIL C-4150J • DEF STAN 81-41/ STANAG 4280

> ***Shown with custom foam solution designed for a medical endoscope***

	Similarly sized Peli Storm Case: iM3200	1720 Long Case
EXTERIOR DIMENSIONS		112.7 x 40.6 x 15.5 cm (44.37" x 16.00" x 6.12")
INTERIOR DIMENSIONS		106.6 x 34.3 x 13.3 cm (42.00" x 13.50" x 5.25")
LID/BOTTOM DEPTH		4.4 cm/8.9 cm (1.75"/3.50")
WEIGHT		8.6 kg (18.96 lbs.) WITH FOAM, 7.6 kg (16.76 lbs.) NO FOAM
STANDARD COLOURS		■ ***
AVAILABLE ACCESSORIES		3 pc. Replacement Foam Set
CERTIFICATES		DEF STAN 81-41/STANAG 4280

		1740 Long Case
EXTERIOR DIMENSIONS		112.1 x 40.9 x 35.5 cm (44.16" x 16.09" x 14.00")
INTERIOR DIMENSIONS		104 x 32.8 x 30.8 cm (40.98" x 12.92" x 12.13")
LID/BOTTOM DEPTH		6.5 cm/24.3 cm (2.56"/9.57")
WEIGHT		12.25 kg (27 lbs.) WITH FOAM, 9.98 kg (22 lbs.) NO FOAM
STANDARD COLOURS		■ **
AVAILABLE ACCESSORIES		6 pc. Replacement Foam Set
CERTIFICATES		IP65

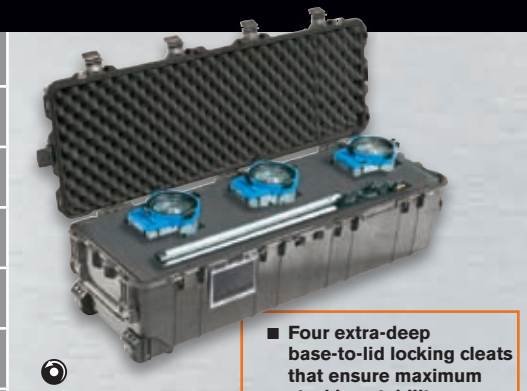

■ **Four extra-deep base-to-lid locking cleats that ensure maximum stacking stability**

Case contents not included | ** = ■ and □: Available upon minimum quantities. * = ■ : only available without foam. □: available upon minimum quantities**

Similarly sized Peli Storm Case: iM3300

	1750 Long Case	1770 Long Case
EXTERIOR DIMENSIONS	134.6 x 40.6 x 15.5 cm (53.00" x 16.00" x 6.12")	145.8 x 46.9 x 28.5 cm (57.42" x 18.48" x 11.23")
INTERIOR DIMENSIONS	128.2 x 34.3 x 13.3 cm (50.50" x 13.50" x 5.25")	138.6 x 39.6 x 21.9 cm (54.58" x 15.58" x 8.63")
LID/BOTTOM DEPTH	4.4 cm/8.9 cm (1.75"/3.50")	4.8 cm/17.1 cm (1.88"/6.75")
WEIGHT	11.6 kg (25.57 lbs.) WITH FOAM, 10.7 kg (23.59 lbs.) NO FOAM	16.33 kg (36 lbs.) WITH FOAM, 13.15 kg (29 lbs.) NO FOAM
STANDARD COLOURS	***	**
AVAILABLE ACCESSORIES	3 pc. Replacement Foam Set	4 pc. Replacement Foam Set
CERTIFICATES	IP67 • DEF STAN 81-41/STANAG 4280	

- Fits M4, M16 firearms
- Fast loading, lockable metal cross bar
- Rigid polyethylene tray option for 12 firearms
- Detachable halves serve as mobile firearm racks
- Humidity gauge changes color above 40%
- 4 heavy duty wheels for one-man mobility

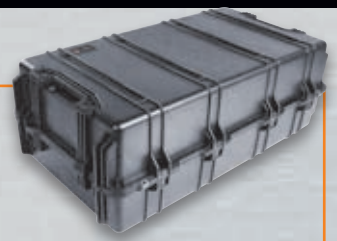

- Fits M4, M16 firearms
- Fast loading, lockable metal cross bar
- High-density foam tray option for 10 firearms with scopes
- Detachable halves serve as mobile firearm racks
- Humidity gauge changes colour above 40%
- 4 heavy duty wheels for one-man mobility

	1780RF Long Case (with Rifle FOAM Insert)	1780W HL Long Case (with Rifle Hard Liner Insert)
EXTERIOR DIMENSIONS	114 x 64.3 x 41.9 cm (44.90" x 25.32" x 16.50")	114 x 64.3 x 41.9 cm (44.90" x 25.32" x 16.50")
INTERIOR DIMENSIONS	106.6 x 55.9 x 38.3 cm (42.00" x 22.00" x 15.10")	106.6 x 55.9 x 38.3 cm (42.00" x 22.00" x 15.10")
LID/BOTTOM DEPTH	19.2 cm / 18.5 cm (7.58" / 7.30")	19.2 cm/18.5 cm (7.58"/7.30")
WEIGHT	24.04 kg (53 lbs.) WITH RIFLE FOAM	31.03 kg (68.4 lbs.)
STANDARD COLOURS	**	**
AVAILABLE ACCESSORIES	Rigid polyethylene tray option for 12 firearms	High-density foam tray option for 10 firearms with scopes
CERTIFICATES	DEF STAN 81-41/STANAG 4280	DEF STAN 81-41/STANAG 4280

Case contents not included | ** = ■ and □: Available upon minimum quantities. *** = ■ : only available without foam. □: available upon minimum quantities

PADDED DIVIDERS

Main dividers that span the length of the case are complimented by varying sizes of subdividers. Velcro® edges make it easy to reposition these dividers into the spaces you need. See individual accessory configurations product listing for availability.

1510 PELI CASE

- Cat. No. 1514
  Case with divider

1630 PELI CASE

- Cat. No. 1634
  Case with divider
- Cat. No. 1635
  divider set only

PADDED CASE DIVIDER OPTIONS			
CASE	LAYERS	CASE WITH DIVIDERS (CAT. NO.)	DIVIDER SET ONLY (CAT. NO.)
1450	1	1454	1455
1500	1	1504	1505
1510	1	1514	1515
1520	1	1524	1525
1550	1	1554	1555
1560	1	1564	1565
1600	1	1604	1605
1610	1	1614	1615
1620	2	1624	1625
1630	2	1634	1635
1640	2	1644	1645
1650	1	1654	1655
1660	2	1664	1665
1690	2	1694	1695
0340	2	0344	0345
0350	2	0354	0355
0370	2	0374	0375

Velcro is a registered trademark of Velcro Industries B.V.

LID ORGANISERS

Made of leather or waterproof ballistic nylon with nylon zippers. A multitude of pockets in various sizes protect and keep your gear organised. Installs with Velcro® strips (included) or self tapping screws.

■ **Mesh Lid Organisers** present an array of compartments with mesh nylon zipper pockets to house, protect, and organise various gear.

■ **Computer Lid Organisers** are styled with deep expandable folder pockets and sleeves for various office-attaché style components.

■ **Photo Lid Organisers** have multiple compartments including an assortment of elastic strapping and mesh nylon zipper pockets to organise and protect photo equipment.

■ **EMS Lid Organiser** is a specially engineered Lid Organiser with clear pockets to quickly spot medical supplies in any emergency.

CASE	MESH	COMPUTER	PHOTO	EMS
1430			1439 Photo [A]	
1440	1449 Mesh [A]			
1490		1498 Computer [B]		
1495		1495 Computer [A]		
1500	1509 Mesh [A]		1508 Photo [A]	1505EMS [A]
1510	1519 Mesh [A]			
1520	1509 Mesh		1508 Photo [B]	
1550				1555EMS [A]
1560	1569 Mesh [A]			
1600	1609 Mesh [A]			1605EMS [A]
1610	1609 Mesh [A]			
1620	1609 Mesh [A]			
1630	1639 Mesh [A]			
1640	0379 Mesh [A]			
1650	1659 Mesh [A]			
1660	1669 Mesh [A]			
1690	1699 Mesh [A]			
0340	0349 Mesh [A]			
0350	0359 Mesh [A]			
0370	0379 Mesh [A]			

A= With mounting screws **B=** With mounting Velcro®

CASE	EXTERIOR	INTERIOR	LID DEPTH	BOTTOM DEPTH	WEIGHT WITH FOAM	WEIGHT WITHOUT FOAM	COLOURS	BUOYANCY MAXIMUM	TEMPERATURE RANGE (MIN/MAX)	CERTIFICATES
1010	14.9 x 10.3 x 5.4 cm (5.88" x 4.06" x 2.12")	11.1 x 7.3 x 4.3 cm (4.37" x 2.87" x 1.68")	1.8 cm (0.69")	2.4 cm (0.94")	0.19 kg (0.41 lbs.)	0.18 kg (0.4 lbs.)		0.23 kg (0.51 lbs.)	-23 / 93° C (-10 / 199.4° F)	IP67
i1010	14.9 x 10.3 x 5.4 cm (5.88" x 4.06" x 2.12")	11.1 x 7.3 x 4.3 cm (4.37" x 2.87" x 1.68")	1.8 cm (0.69")	2.4 cm (0.94")	0.19 kg (0.41 lbs.)	N/A		0.23 kg (0.51 lbs.)	-23 / 93° C (-10 / 199.4° F)	
1015	17 x 9.9 x 4.7 cm (6.68" x 3.88" x 1.86")	13.1 x 6.7 x 3.5 cm (5.14" x 2.64" x 1.37")	1.1 cm (0.43")	2.4 cm (0.94")	N/A	0.21 kg (0.46 lbs.)		0.54 kg (1.2 lbs.)		
i1015	17 x 9.9 x 4.7 cm (6.68" x 3.88" x 1.86")	13.1 x 6.7 x 3.5 cm (5.14" x 2.64" x 1.37")	1.1 cm (0.43")	2.4 cm (0.94")	N/A	0.22 kg (0.49 lbs.)		0.54 kg (1.2 lbs.)		
1020	17.3 x 12.1 x 5.4 cm (6.82" x 4.75" x 2.12")	13.5 x 9 x 4.3 cm (5.31" x 3.56" x 1.68")	1.8 cm (0.69")	2.4 cm (0.94")	0.25 kg (0.56 lbs.)	0.25 kg (0.55 lbs.)		0.34 kg (0.75 lbs.)	-23 / 93° C (-10 / 199.4° F)	IP67
1030	19 x 9.8 x 6.2 cm (7.50" x 3.87" x 2.43")	16.2 x 6.7 x 5.2 cm (6.37" x 2.62" x 2.06")	1.8 cm (0.69")	3.2 cm (1.25")	0.28 kg (0.61 lbs.)	0.27 kg (0.6 lbs.)		0.45 kg (0.99 lbs.)	-23 / 93° C (-10 / 199.4° F)	IP67
1040	19 x 12.8 x 5.4 cm (7.50" x 5.06" x 2.12")	16.5 x 9.8 x 4.4 cm (6.50" x 3.87" x 1.75")	1.8 cm (0.69")	2.4 cm (0.94")	0.32 kg (0.71 lbs.)	0.32 kg (0.7 lbs.)		0.57 kg (1.26 lbs.)	-23 / 93° C (-10 / 199.4° F)	IP67
1050	19 x 12.8 x 7.9 cm (7.50" x 5.06" x 3.12")	16 x 9.3 x 7 cm (6.31" x 3.68" x 2.75")	1.8 cm (0.69")	4.9 cm (1.94")	0.38 kg (0.83 lbs.)	0.37 kg (0.81 lbs.)		0.79 kg (1.74 lbs.)	-23 / 93° C (-10 / 199.4° F)	IP67
1060	23.8 x 14.1 x 6.7 cm (9.37" x 5.56" x 2.62")	20.9 x 10.8 x 5.7 cm (8.25" x 4.25" x 2.25")	1.8 cm (0.69")	3.7 cm (1.44")	0.47 kg (1.03 lbs.)	0.45 kg (1 lbs.)		1.13 kg (2.49 lbs.)	-23 / 93° C (-10 / 199.4° F)	IP67
1120	20.6 x 16.7 x 9 cm (8.12" x 6.56" x 3.56")	18.4 x 12.1 x 7.8 cm (7.25" x 4.75" x 3.06")	1.3 cm (0.50")	6.5 cm (2.56")	0.56 kg (1.23 lbs.)	0.53 kg (1.17 lbs.)		2.27 kg (5 lbs.)	-40 / 99° C (-40 / 210° F)	IP67, DEF STAN 81-41/STANAG 4280
1150	23.2 x 19.2 x 11.1 cm (9.12" x 7.56" x 4.37")	20.8 x 14.4 x 9.2 cm (8.18" x 5.68" x 3.62")	1.9 cm (0.75")	7.3 cm (2.87")	0.9 kg (1.98 lbs.)	0.8 kg (1.76 lbs.)		3.63 kg (8 lbs.)	-40 / 99° C (-40 / 210° F)	IP67, DEF STAN 81-41/STANAG 4280
1170	29.6 x 21.2 x 9.6 cm (11.64" x 8.34" x 3.78")	26.8 x 15.3 x 8 cm (10.54" x 6.04" x 3.16")	2.7 cm (1.08")	5.3 cm (2.08")	0.95 kg (2.10 lbs.)	0.89 kg (1.96 lbs.)	**	3.29 kg (7.25 lbs.)	-40 / 99° C (-40 / 210° F)	IP67
1200	27 x 24.6 x 12.4 cm (10.62" x 9.68" x 4.87")	23.5 x 18.1 x 10.5 cm (9.25" x 7.12" x 4.12")	3 cm (1.18")	7.4 cm (2.93")	1.3 kg (2.87 lbs.)	1.2 kg (2.65 lbs.)	*	5.45 kg (12.02 lbs.)	-40 / 99° C (-40 / 210° F)	IP67, DEF STAN 81-41/STANAG 4280
1300	27 x 24.6 x 17.4 cm (10.62" x 9.68" x 6.87")	25.1 x 17.8 x 15.5 cm (9.87" x 7.00" x 6.12")	3 cm (1.18")	12.5 cm (4.93")	1.6 kg (3.53 lbs.)	1.4 kg (3.09 lbs.)	*	5.6 kg (12.35 lbs.)	-40 / 99° C (-40 / 210° F)	IP67, DEF STAN 81-41/STANAG 4280
1400	33.9 x 29.5 x 15.2 cm (13.37" x 11.62" x 6.00")	30 x 22.5 x 13.2 cm (11.81" x 8.87" x 5.18")	3 cm (1.18")	10.2 cm (4.00")	2 kg (4.41 lbs.)	1.8 kg (3.97 lbs.)		9.1 kg (20.06 lbs.)	-40 / 99° C (-40 / 210° F)	IP67, MIL C-4150J, DEF STAN 81-41/STANAG 4280, ATA 300
1450	40.6 x 33 x 17.4 cm (16.00" x 13.00" x 6.87")	37.1 x 25.8 x 15.2 cm (14.62" x 10.18" x 6.00")	4.4 cm (1.75")	10.8 cm (4.25")	2.9 kg (6.39 lbs.)	2.5 kg (5.51 lbs.)		13.61 kg (30 lbs.)	-40 / 99° C (-40 / 210° F)	IP67, MIL C-4150J, DEF STAN 81-41/STANAG 4280
1460	52.9 x 32.3 x 32.4 cm (20.85" x 12.73" x 12.75")	47.1 x 25.2 x 27.7 cm (18.54" x 9.92" x 10.92")	12.5 cm (4.91")	15.3 cm (6.01")	5.66 kg (12.48 lbs.)	3.97 kg (8.75 lbs.)	*	37.19 kg (82 lbs.)	-40 / 99° C (-40 / 210° F)	IP67

All protector cases come standard with PICK 'N'PLUCK™ foam, except Micro Cases, some Long Cases and 0450 models. 1700, 1720, 1750, 1780 come standard with 3-piece foam set. To order Protector™ Cases without foam add NF to the end of the catalogue number.

All Protector™ Cases have a 2 degree draft angle with a bottom radius of 0.66 +/- 0.020. Length and width are measured at the base of the case from the top of the radius.

Depth is measured at the center of the case and includes lid depth.

*** = ■ : Available upon minimum quantities**

**** = ■ and □ : Available upon minimum quantities**

CASE	EXTERIOR	INTERIOR	LID DEPTH	BOTTOM DEPTH	WEIGHT WITH FOAM	WEIGHT WITHOUT FOAM	COLOURS	BUOYANCY MAXIMUM	TEMPERATURE RANGE (MIN/MAX)	CERTIFICATES
1500	47 x 35.7 x 17.6 cm (18.50" x 14.06" x 6.93")	42.5 x 28.4 x 15.5 cm (16.75" x 11.18" x 6.12")	4.6 cm (1.81")	10.9 cm (4.31")	3.2 kg (7.05 lbs.)	2.9 kg (6.39 lbs.)	■ □ ■ ■ □ ■	22.68 kg (50 lbs.)	-40 / 99° C (-40 / 210° F)	IP67, MIL C-4150J, DEF STAN 81-41/STANAG 4280, ATA 300
1510	55.9 x 35.1 x 22.9 cm (22.00" x 13.81" x 9.00")	50.1 x 27.9 x 19.3 cm (19.75" x 11.00" x 7.60")	4.5 cm (1.79")	14.7 cm (5.79")	6.17 kg (13.6 lbs.)	5.44 kg (11.99 lbs.)	■ □	29.1 kg (64.15 lbs.)	-40 / 99° C (-40 / 210° F)	IP67, DEF STAN 81-41/STANAG 4280
1520	48.5 x 39.2 x 19.2 cm (19.12" x 15.43" x 7.56")	45.4 x 32.4 x 17.1 cm (17.87" x 12.75" x 6.75")	4.6 cm (1.81")	12.5 cm (4.93")	4.24 kg (9.35 lbs.)	3.76 kg (8.29 lbs.)	■ □ ■ ■ □ ■	18.14 kg (40 lbs.)	-40 / 99° C (-40 / 210° F)	IP67, MIL C-4150J, DEF STAN 81-41/STANAG 4280
1550	52.4 x 42.8 x 20.6 cm (20.62" x 16.87" x 8.12")	46.8 x 35.5 x 19.3 cm (18.43" x 14.00" x 7.62")	4.4 cm (1.75")	14.9 cm (5.87")	5.4 kg (11.9 lbs.)	4.8 kg (10.58 lbs.)	■ □ ■ ■ □ ■	31.7 kg (69.89 lbs.)	-40 / 99° C (-40 / 210° F)	IP67, MIL C-4150J, DEF STAN 81-41/STANAG 4280, ATA 300
1075	31.4 x 24.8 x 5.4 cm (12.38" x 9.75" x 2.13")	28.9 x 20.8 x 4.1 cm (11.38" x 8.19" x 1.63")	2.1 cm (0.81")	2.1 cm (0.81")	0.7 kg (1.54 lbs.)	0.64 kg (1.41 lbs.)	■	N/A	-23 / 49° C (-10 / 120° F)	IP67
1080	34.9 x 27.8 x 6.5 cm (13.75" x 10.95" x 2.55")	32.5 x 24.9 x 4.3 cm (12.80" x 9.80" x 1.70")	2.2 cm (0.85")	2.2 cm (0.85")	1.31 kg (2.89 lbs.)	1.25 kg (2.76 lbs.)	■	4.54 kg (10 lbs.)	-23 / 93° C (-10 / 200° F)	IP67
1090	40.2 x 33.3 x 7.3 cm (15.83" x 13.10" x 2.86")	38.1 x 28.7 x 4.9 cm (15.00" x 11.32" x 1.92")	2.4 cm (0.96")	2.4 cm (0.96")	1.51 kg (3.32 lbs.)	1.35 kg (2.98 lbs.)	■	5.22 kg (11.5 lbs.)	-23 / 93° C (-10 / 200° F)	IP67
1430	43 x 24.4 x 34.1 cm (16.93" x 9.61" x 13.42")	34.4 x 14.6 x 29.7 cm (13.56" x 5.76" x 11.70")	5.1 cm (2.00")	24.6 cm (9.70")	2.95 kg (6.5 lbs.)	2.54 kg (5.6 lbs.)	■ **	26.76 kg (59 lbs.)	-40 / 99° C (-40 / 210° F)	IP67, DEF STAN 81-41/STANAG 4280
1440	50 x 30.5 x 45.7 cm (19.70" x 12.00" x 18.00")	43.4 x 19 x 40.6 cm (17.10" x 7.50" x 16.00")	5.1 cm (2.00")	35.5 cm (14.00")	7.48 kg (16.5 lbs.)	6.58 kg (14.5 lbs.)	■ **	68.04 kg (150 lbs.)	-40 / 99° C (-40 / 210° F)	IP67 DEF STAN 81-41/STANAG 4280
1470	42.4 x 33.2 x 11.1 cm (16.68" x 13.06" x 4.37")	39.7 x 26.5 x 9.5 cm (15.62" x 10.43" x 3.75")	3.5 cm (1.37")	6 cm (2.37")	2.5 kg (5.51 lbs.)	1.94 kg (4.28 lbs.)	■	11.3 kg (24.91 lbs.)	-40 / 99° C (-40 / 210° F)	MIL C-4150J
1490	50.4 x 35.4 x 11.9 cm (19.87" x 13.93" x 4.68")	45.1 x 28.9 x 10.5 cm (17.75" x 11.37" x 4.12")	3.8 cm (1.50")	6.7 cm (2.62")	2.95 kg (6.5 lbs.)	2.48 kg (5.47 lbs.)	■	18.6 kg (41 lbs.)	-40 / 99° C (-40 / 210° F)	DEF STAN 81-41/STANAG 4280
1495	54.9 x 43.8 x 12.4 cm (21.62" x 17.25" x 4.87")	47.9 x 33.3 x 9.7 cm (18.87" x 13.12" x 3.81")	2.8 cm (1.12")	6.8 cm (2.68")	3.8 kg (8.37 lbs.)	3.28 kg (7.23 lbs.)	■ **	20.48 kg (45.15 lbs.)	-40 / 99° C (-40 / 210° F)	IP67, DEF STAN 81-41/STANAG 4280
1560	56 x 45.5 x 26.5 cm (22.06" x 17.93" x 10.43")	51.7 x 39.2 x 22.9 cm (20.37" x 15.43" x 9.00")	5.1 cm (2.00")	17.8 cm (7.00")	9.07 kg (20 lbs.)	7.71 kg (17 lbs.)	■ □	52.16 kg (115 lbs.)	-40 / 99° C (-40 / 210° F)	IP67, DEF STAN 81-41/STANAG 4280
1600	61.6 x 49.3 x 22 cm (24.25" x 19.43" x 8.68")	54.4 x 41.9 x 20 cm (21.43" x 16.50" x 7.87")	4.4 cm (1.75")	15.5 cm (6.12")	6.4 kg (14.11 lbs.)	5.9 kg (13 lbs.)	■ □ ■ ■ □ ■	53.07 kg (117 lbs.)	-40 / 99° C (-40 / 210° F)	IP67, MIL C-4150J, DEF STAN 81-41/STANAG 4280, ATA 300
1610	62.7 x 49.7 x 30.3 cm (24.71" x 19.58" x 11.93")	55 x 42.2 x 26.8 cm (21.68" x 16.62" x 10.56")	5.2 cm (2.06")	21.6 cm (8.50")	10.2 kg (22.49 lbs.)	9.07 kg (20 lbs.)	■ **	54.4 kg (119.93 lbs.)	-40 / 99° C (-40 / 210° F)	IP67, DEF STAN 81-41/STANAG 4280
1620	63 x 49.2 x 35.2 cm (24.81" x 19.37" x 13.87")	54.3 x 41.4 x 31.9 cm (21.37" x 16.31" x 12.56")	5.2 cm (2.06")	26.7 cm (10.50")	11.8 kg (26.01 lbs.)	11.1 kg (24.47 lbs.)	■ **	68 kg (149.91 lbs.)	-40 / 99° C (-40 / 210° F)	IP67, MIL C-4150J, DEF STAN 81-41/STANAG 4280
1630	79.4 x 61.5 x 44.4 cm (31.28" x 24.21" x 17.48")	70.3 x 53.3 x 39.4 cm (27.70" x 20.98" x 15.50")	8.3 cm (3.25")	30.8 cm (12.14")	16.33 kg (36 lbs.)	14.06 kg (31 lbs.)	■ **	158.76 kg (350 lbs.)	-40 / 99° C (-40 / 210° F)	IP67, DEF STAN 81-41/STANAG 4280

* = ■ : Available upon minimum quantities

** = ■ and □ : Available upon minimum quantities

CASE	EXTERIOR	INTERIOR	LID DEPTH	BOTTOM DEPTH	WEIGHT WITH FOAM	WEIGHT WITHOUT FOAM	COLOURS	BUOYANCY MAXIMUM	TEMPERATURE RANGE (MIN/MAX)	CERTIFICATES
1640	69.1 x 69.8 x 41.4 cm (27.20" x 27.50" x 16.30")	60.2 x 60.9 x 35.3 cm (23.70" x 24.00" x 13.90")	5.1 cm (2.00")	30.2 cm (11.90")	17.24 kg (38 lbs.)	15.42 kg (34 lbs.)	■ **	165.56 kg (365 lbs.)	-40 / 99° C (-40 / 210° F)	IP67, DEF STAN 81-41/STANAG 4280
1650	80.2 x 52 x 31.6 cm (31.59" x 20.47" x 12.45")	72.5 x 44.5 x 27 cm (28.57" x 17.52" x 10.65")	4.6 cm (1.81")	22.4 cm (8.84")	12.73 kg (28.06 lbs.)	10.9 kg (24.03 lbs.)	■ **	82.1 kg (181 lbs.)	-40 / 99° C (-40 / 210° F)	IP67, MIL C-4150J, DEF STAN 81-41/STANAG 4280, ATA 300
1660	80 x 58.1 x 48.2 cm (31.50" x 22.87" x 19.00")	71.5 x 50.1 x 44.7 cm (28.18" x 19.75" x 17.62")	8.9 cm (3.50")	35.9 cm (14.12")	19.1 kg (42.11 lbs.)	15.5 kg (34.17 lbs.)	■ **	158.8 kg (350.1 lbs.)	-23 / 99° C (-10 / 210° F)	IP67, DEF STAN 81-41/STANAG 4280
1690	84.7 x 72.2 x 46.3 cm (33.36" x 28.44" x 18.23")	76.2 x 63.5 x 38.1 cm (30.01" x 25.02" x 15.00")	7.3 cm (2.86")	30.8 cm (12.14")	19.5 kg (43 lbs)	15.42 kg (34 lbs.)	■ **	185.97 kg (410 lbs.)	-40 / 99° C (-40 / 210° F)	IP67, DEF STAN 81-41/STANAG 4280
1730	95.2 x 68.9 x 36.5 cm (37.50" x 27.13" x 14.37")	86.3 x 60.9 x 31.7 cm (34.00" x 24.00" x 12.50")	6.3 cm (2.50")	25.4 cm (10.00")	17.24 kg (38 lbs.)	13.61 kg (30 lbs.)	■ **	188.69 kg (416 lbs.)	-40 / 99° C (-40 / 210° F)	IP67
0340	52 x 52 x 48.9 cm (20.50" x 20.50" x 19.25")	45.7 x 45.7 x 45.7 cm (18.00" x 18.00" x 18.00")	11.4 cm (4.50")	34.3 cm (13.50")	13.5 kg (29.76 lbs.)	10.89 kg (24 lbs.)	■ **	100 kg (220.46 lbs.)	-40 / 99° C (-40 / 210° F)	IP67, DEF STAN 81-41/STANAG 4280
0350	57.1 x 56.9 x 54 cm (22.50" x 22.43" x 21.25")	50.8 x 50.8 x 50.8 cm (20.00" x 20.00" x 20.00")	12.7 cm (5.00")	38.1 cm (15.00")	14.52 kg (32.01 lbs.)	11.79 kg (25.99 lbs.)	■ **	122 kg (268.96 lbs.)	-40 / 99° C (-40 / 210° F)	IP67, DEF STAN 81-41/STANAG 4280
0370	67.3 x 67.3 x 64.1 cm (26.50" x 26.50" x 25.25")	60.9 x 60.9 x 60.9 cm (24.00" x 24.00" x 24.00")	12.7 cm (5.00")	48.2 cm (19.00")	18.6 kg (41 lbs.)	14.5 kg (31.97 lbs.)	■ **	211 kg (465.18 lbs.)	-40 / 99° C (-40 / 210° F)	IP67, DEF STAN 81-41/STANAG 4280
0450	60.8 x 37.5 x 45.6 cm (23.95" x 14.75" x 17.95")	52.2 x 27.9 x 32.1 cm (20.56" x 10.97" x 12.65")	N/A	N/A	14.97 kg (33 lbs.)	18.82 kg (41.5 lbs.)	■			MIL-STD-810F
0500	101.4 x 59.5 x 72.7 cm (39.95" x 23.45" x 28.65")	88.7 x 46.8 x 64.1 cm (34.95" x 18.45" x 25.25")	5.7 cm (2.25")	58.4 cm (23.00")	26.58 kg (58.6 lbs.)	22.68 kg (50 lbs.)	■	353.8 kg (780 lbs.)	-40 / 99° C (-40 / 210° F)	
0550	129.6 x 69.9 x 57.9 cm (51.05" x 27.54" x 22.79")	120.8 x 61.1 x 44.9 cm (47.57" x 24.07" x 17.68")	8.1 cm (3.19")	36.8 cm (14.49")	43,09 kg (95 lbs.)	35.92 kg (79.2 lbs.)	■	371.95 kg (820 lbs.)	-40 / 99° C (-40 / 210° F)	IP55
1700	96.8 x 40.6 x 15.5 cm (38.12" x 16.00" x 6.12")	90.8 x 34.3 x 13.3 cm (35.75" x 13.50" x 5.25")	4.4 cm (1.75")	8.9 cm (3.50")	7.7 kg (16.98 lbs.)	7.3 kg (16.09 lbs.)	■ ***	62.1 kg (136.91 lbs.)	-40 / 99° C (-40 / 210° F)	IP67, MIL C-4150J, DEF STAN 81-41/STANAG 4280
1720	112.7 x 40.6 x 15.5 cm (44.37" x 16.00" x 6.12")	106.6 x 34.3 x 13.3 cm (42.00" x 13.50" x 5.25")	4.4 cm (1.75")	8.9 cm (3.50")	8.6 kg (18.96 lbs.)	7.6 kg (16.76 lbs.)	■ ***	73 kg (160.94 lbs.)	-40 / 99° C (-40 / 210° F)	DEF STAN 81-41/STANAG 4280
1740	112.1 x 40.9 x 35.5 cm (44.16" x 16.09" x 14.00")	104 x 32.8 x 30.8 cm (40.98" x 12.92" x 12.13")	6.5 cm (2.56")	24.3 cm (9.57")	12.25 kg (27 lbs.)	9.98 kg (22 lbs.)	■ **	121.11 kg (267 lbs.)	-40 / 99° C (-40 / 210° F)	IP65
1750	134.6 x 40.6 x 15.5 cm (53.00" x 16.00" x 6.12")	128.2 x 34.3 x 13.3 cm (50.50" x 13.50" x 5.25")	4.4 cm (1.75")	8.9 cm (3.50")	11.6 kg (25.57 lbs.)	10.7 kg (23.59 lbs.)	■ ***	85 kg (187.39 lbs.)	-40 / 99° C (-40 / 210° F)	IP67, DEF STAN 81-41/STANAG 4280
1770	145.8 x 46.9 x 28.5 cm (57.42" x 18.48" x 11.23")	138.6 x 39.6 x 21.9 cm (54.58" x 15.58" x 8.63")	4.8 cm (1.88")	17.1 cm (6.75")	16.33 kg (36 lbs.)	13.15 kg (29 lbs.)	■ **	127.01 kg (280 lbs.)		
1780	114 x 64.3 x 41.9 cm (44.90" x 25.32" x 16.50")	106.6 x 55.9 x 38.3 cm (42.00" x 22.00" x 15.10")	19.2 cm (7.58")	18.5 cm (7.30")	22.23 kg (49 lbs.)	17.42 kg (38.4 lbs.)	■ **	226.8 kg (500 lbs.)	-40 / 99° C (-40 / 210° F)	DEF STAN 81-41/STANAG 4280

* = ■ : Available upon minimum quantities
** = ■ and □ : Available upon minimum quantities
*** = ■ : Only available without foam. □ : Available upon minimum quantities

CASE	FOAM SET	OPTIONAL CONFIGURATIONS AND ACCESSORIES				
		Padded Dividers	Panel Frame	Lid Organisers	Custom Nameplate	Other
1010	1012	-	-	-	-	-
i1010	-	-	-	-	-	-
1015	-	-	-	-	-	-
i1015	-	-	-	-	-	-
1020	1022	-	-	-	-	-
1030	1032	-	-	-	-	-
1040	1042	-	-	-	-	-
1050	1052	-	-	-	-	-
1060	1062	-	-	-	-	-
1120	1121	-	1120PF	-	-	-
1150	1151	-	1150PF	-	-	-
1170	1171	-	-	-	-	-
1200	1201	-	1200PF	-	-	-
1300	1301	-	1200PF	-	-	-
1400	1401	-	1400PF	-	YES	-
1450	1451	1455	1450PF	-	YES	-
1460	1461	-	-	-	YES	-
1500	1501	1505 / 1505EMS*	1500PF	1508 / 1505EMS*	YES	-
1510	1510	1510		1519	YES	-
1520	1521	1525	1520PF	1509	YES	-
1550	1551	1555 / 1555EMS*	1550PF	1555EMS*	YES	-
1080	-	-	-	-	-	-
1090	-	-	-	-	-	-
1430	1431	1435, 1436 Office	1430PF	1439	YES	1432 Strap Kit • 1438 Boat Bracket Kit
1440	1441	1445 Utility w/LidOrg 1446 Office w/ Lid Org	-	1449 Office	YES	-

***EMS Kit: padded divider set plus lid organiser**

CASE	FOAM SET	OPTIONAL CONFIGURATIONS AND ACCESSORIES				
		Padded Dividers	Panel Frame	Lid Organizers	Nameplate	Other
1470	1471	-	1470PF		YES	1472 Shoulder Strap
1490	1491	-	1490PF	1498	YES	1472 Shoulder Strap
1495	1481	-	-	1495ALI • Attache/ /Computer Lid Insert	YES	1472 Shoulder Strap
1560	1561	1565		1569	YES	-
1600	1611	1605 / 1605EMS*	-	1609 / 1605EMS*	YES	-
1610	1611	1615	-	1609	YES	-
1620	1621	1625	-	1609	YES	-
1630	1631	1635	-	1639	YES	1630DC Document Container
1640	1641	1645	-	0379	YES	-
1650	1651	1655	-	1659	YES	-
1660	1661	1665	-	1669	YES	-
1690	1691	1695	-	1699	YES	-
0340	0341	0345	-	0349	YES	-
0350	0351	0355	-	0359	YES	0357 Mobility Kit
0370	0371	0375	-	0379	YES	0357 Mobility Kit
0450	-	-	-	-	-	0455DD Deep Drawer • 0455DS Shallow Drawer • 0455TT Top Tray • 0456 Vertical Tool Pallet • 0457 Horizontal Tool Pallet
0500	0501	-	-	-	YES	1630DC Document Container • 0507 Caster Wheel Kit • 0508 Pallet Riser Kit
0550	0551					Caster Wheel Kit • Pallet Riser Kit • 1630DC Document Container
1700	1701	-	-	-	-	-
1720	1721	-	-	-	YES	-
1730	1731					
1740	1741	-	-	-		1630DC Document Container
1750	1751	-	-	-	YES	-
1770	1771	-	-	-	YES	1630DC Document Container
1780	1781	-	-	-	YES	-

***EMS Kit: padded divider set plus lid organiser**

> MISCELANEOUS

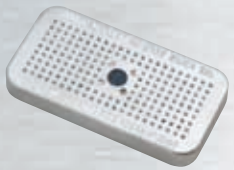

CAT. NO. 1500D | PELI™ DESICCANT (SILICA GEL)

Peli Desiccant Silica Gel "drinks" dampness, prevents condensation from trapped air when cases are opened in damp, high humidity climates.

- Fits all Peli Cases.
- Size: 5 x 10,2 cm

CAT. NO. 1506TSA | TSA LOCK

- Special TSA accepted lock
- TSA personnel can safely lock and unlock
- You can set hundreds of combinations
- Fits all Peli Cases

> ADVANCED LIGHTING TOOLS

> MEET THE OTHER HALF OF PELI AT WWW.PELI.COM

The same durability and ingenuity built into every Peli product also sets our lighting tools apart. We're illuminating the world's darkest and most dangerous places with specialised lighting tools.

- **Safety approved lights for hazardous areas**
- **Tactical lights for military and law enforcement**
- **Specialised lights for fire and rescue operations**
- **Submersible lights for scuba diving and other outdoor sports**
- **LED Area Lights for illuminating large work areas**

ATEX Europe

Underwriters Laboratory

Mine Safety Health Administration

Electrical Testing Laboratories

Urban Search and Rescue

Factory Mutual

Canadian Safety Health Administration

International Electrotechnical Commission

▪ PELI STORM SECTION

iM2050 PELI
STORM CASE

iM2300 PELI
STORM CASE

iM2620 PELI
STORM CASE

iM3220 PELI
STORM CASE

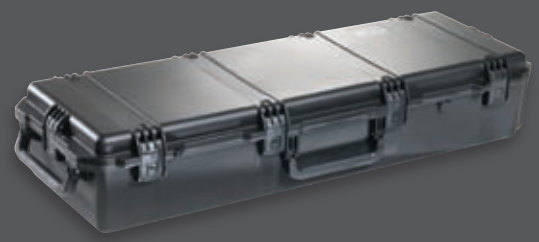

PELI™ STORM CASE®

A NEW WAY TO OPEN A PELI™ CASE. 23 NEW SIZES.

PRESS & PULL® LATCHES
Unique Press & Pull Latches open with the push of a button, yet stay closed securely under impact or stress

MOULDED IN HASPS
Unbreakable moulded-in hasps, allow you to add standard size padlocks, offering another measure of security.

RESILIENT HPX
High impact shell.

RUGGED IN-LINE WHEELS
Ball bearing wheels provide low-friction, low drag rolling for easy movement of heavy loads. Available on selected models.

ROUNDED DEFLECTIVE CORNERS
The corners of Peli Storm Cases deflect and absorb impact, dispensing kinetic energy throughout the case to ensure contents remain safe drop after drop.

DOUBLE-LAYERED, SOFT-GRIP HANDLES
Tested and proven strong, these comfort grips withstand heavy loads.

VORTEX® VALVE
Permanently attached Vortex® valve automatically adjusts air pressure without letting in water, and won't unscrew from the case.

> INTRODUCING PELI™ STORM CASES

Light weight and rugged, Peli Storm Cases are the result of years of perfecting and testing in both the laboratory and the field. From the proprietary HPX® plastic resin that is tough during lowtemperature impact testing, to the patented Press & Pull® latch that opens easily. Every facet of these light weight cases has been created to defend your vital gear.

Peli Storm Cases have been designed to meet or exceed military testing requirements and will protect your gear. Many are airline size appropriate. All are internationally shippable and with guarantee of excellence.

COLOURS:

BLACK

YELLOW

OD GREEN

SMALL CASES

	Similarly sized Peli Case: 1200	iM2050 Peli Storm Case
EXTERIOR DIMENSIONS		30 x 24.9 x 11.9 cm (11.80" x 9.80" x 4.70")
INTERIOR DIMENSIONS		24.1 x 19 x 10.8 cm (9.50" x 7.50" x 4.25")
LID/BOTTOM DEPTH		3.8 cm/7 cm (1.50"/2.75")
WEIGHT		1.36 kg (3 lbs.) WITH FOAM 1.22 kg (2.7 lbs.) NO FOAM
COLOURS		
SPECIAL ACCESSORIES		Lid Stay • Shoulder Strap • Base Bezel Kit • Padded Dividers
CERTIFICATES		MIL-STD-810F • FED-STD-101C • ATA 300

	Similarly sized Peli Case: 1300	iM2075 Peli Storm Case
EXTERIOR DIMENSIONS	> *Shown with panel frame option for special application usage*	30 x 24.9 x 19.6 cm (11.80" x 9.80" x 7.70")
INTERIOR DIMENSIONS		24.1 x 19 x 18.4 cm (9.50" x 7.50" x 7.25")
LID/BOTTOM DEPTH		3.8 cm/14.6 cm (1.50"/5.75")
WEIGHT		1.68 kg (3.7 lbs.) WITH FOAM 1.5 kg (3.3 lbs.) NO FOAM
COLOURS		
SPECIAL ACCESSORIES		Lid Stay • Shoulder Strap • Base Bezel Kit • Padded Dividers
CERTIFICATES		MIL-STD-810F • FED-STD-101C • ATA 300

	Similarly sized Peli Case: 1400	iM2100 Peli Storm Case
EXTERIOR DIMENSIONS		36.1 x 28.9 x 16.5 cm (14.20" x 11.40" x 6.50")
INTERIOR DIMENSIONS		33 x 23.4 x 15.2 cm (13.00" x 9.20" x 6.00")
LID/BOTTOM DEPTH		5.1 cm/10.2 cm (2.00"/4.00")
WEIGHT		2.22 kg (4.9 lbs.) WITH FOAM 1.91 kg (4.2 lbs.) NO FOAM
COLOURS		
SPECIAL ACCESSORIES		Lid Stay • Shoulder Strap • Base Bezel Kit • Padded Dividers
CERTIFICATES		MIL-STD-810F • FED-STD-101C • ATA 300

Case contents not included

MEDIUM CASES

	Similarly sized Peli Case: 1450	iM2200 Peli Storm Case
EXTERIOR DIMENSIONS		41.1 x 32.2 x 16.8 cm (16.20" x 12.70" x 6.60")
INTERIOR DIMENSIONS		38.1 x 26.7 x 15.2 cm (15.00" x 10.50" x 6.00")
LID/BOTTOM DEPTH		5.1 cm/10.2 cm (2.00"/4.00")
WEIGHT		2.77 kg (6.1 lbs.) WITH FOAM 2.22 kg (4.9 lbs.) NO FOAM
COLOURS		■ ■
AVAILABLE ACCESSORIES		Lid Stay • Shoulder Strap • Base Bezel Kit • Lid Bezel Kit • Padded Dividers
CERTIFICATES		MIL-STD-810F • FED-STD-101C • ATA 300

	Similarly sized Peli Case: 1500	iM2300 Peli Storm Case
EXTERIOR DIMENSIONS	> *Shown with custom foam solution*	46.2 x 34 x 17 cm (18.20" x 13.40" x 6.70")
INTERIOR DIMENSIONS		43.2 x 29.7 x 15.7 cm (17.00" x 11.70" x 6.20")
LID/BOTTOM DEPTH		5.1 cm/10.7 cm (2.00"/4.20")
WEIGHT		3.22 kg (7.1 lbs.) WITH FOAM 2.68 kg (5.9 lbs.) NO FOAM
COLOURS		■ ■ ■
AVAILABLE ACCESSORIES		Lid Stay • Shoulder Strap • Base Bezel Kit • Lid Bezel Kit • Padded Dividers • Lid Organiser*
CERTIFICATES		MIL-STD-810F • FED-STD-101C • ATA 300

		iM2306 Peli Storm Case
EXTERIOR DIMENSIONS		46.2 x 21.3 x 17 cm (18.20" x 8.40" x 6.70")
INTERIOR DIMENSIONS		43.2 x 16 x 15.7 cm (17.00" x 6.30" x 6.20")
LID/BOTTOM DEPTH		5.1 cm / 10.7 cm (2.00" / 4.20")
WEIGHT		2.13 kg (4.7 lbs.) WITH FOAM 1.95 kg (4.3 lbs.) NO FOAM
COLOURS		■ ■
AVAILABLE ACCESSORIES		Lid Stay • Shoulder Strap • Base Bezel Kit • Lid Bezel Kit • Padded Dividers
CERTIFICATES		MIL-STD-810F • FED-STD-101C • ATA 300

Case contents not included | * Lid Organiser - See Peli Storm Lid Organiser section for available Lid Organiser styles

iM2370 Peli Storm Laptop Case

- Two Integrated Key Lockable Latches
- Integrated Lid Stay
- Meets Carry-on Regulations

> *Shown with Padded Shoulder Strap & Computer Tray. Cat. No. iM2370-01003*

EXTERIOR DIMENSIONS	50.8 x 37.3 x 14.7 cm (20.00" x 14.70" x 5.80")
INTERIOR DIMENSIONS	46.2 x 30.7 x 13.2 cm (18.20" x 12.10" x 5.20")
LID/BOTTOM DEPTH	4.3 cm/8.9 cm (1.70"/3.50")
WEIGHT	3.27 kg (7.2 lbs.) WITH FOAM 2.59 kg (5.7 lbs.) NO FOAM
COLOURS	
AVAILABLE ACCESSORIES	Lid Stay • Shoulder Strap • Computer Tray • Padded Dividers • Lid Organiser*
CERTIFICATES	MIL-STD-810F • FED-STD-101C • ATA 300

Similarly sized Peli Case: 1510

iM2500 Peli Storm Carry On Case

EXTERIOR DIMENSIONS	55.1 x 35.8 x 22.6 cm (21.70" x 14.10" x 8.90")
INTERIOR DIMENSIONS	52 x 29.2 x 18.3 cm (20.50" x 11.50" x 7.20")
LID/BOTTOM DEPTH	5.1 cm/13.2 cm (2.00"/5.20")
WEIGHT	6.21 kg (13.7 lbs.) WITH FOAM 5.03 kg (11.1 lbs.) NO FOAM
COLOURS	
AVAILABLE ACCESSORIES	Lid Stay • Shoulder Strap • Base Bezel Kit • Lid Bezel Kit • Padded Dividers • Lid Organiser*
CERTIFICATES	MIL-STD-810F • FED-STD-101C • ATA 300

Similarly sized Peli Case: 1520

iM2400 Peli Storm Case

> *Shown with padded divider. Cat. No. iM2400-X0002*

EXTERIOR DIMENSIONS	48.7 x 38.6 x 18.5 cm (19.20" x 15.20" x 7.30")
INTERIOR DIMENSIONS	45.7 x 33 x 17 cm (18.00" x 13.00" x 6.70")
LID/BOTTOM DEPTH	5.1 cm/11.9 cm (2.00"/4.70")
WEIGHT	3.54 kg (7.8 lbs.) WITH FOAM 2.95 kg (6.5 lbs.) NO FOAM
COLOURS	
AVAILABLE ACCESSORIES	Lid Stay • Shoulder Strap • Base Bezel Kit • Lid Bezel Kit • Padded Dividers • Lid Organisers*
CERTIFICATES	MIL-STD-810F • FED-STD-101C • ATA 300

Similarly sized Peli Case: 1550

iM2600 Peli Storm Case

EXTERIOR DIMENSIONS	53.8 x 40.6 x 21.1 cm (21.20" x 16.00" x 8.30")
INTERIOR DIMENSIONS	50.8 x 35.5 x 19.6 cm (20.00" x 14.00" x 7.70")
LID/BOTTOM DEPTH	5.1 cm/14.5 cm (2.00"/5.70")
WEIGHT	5.26 kg (11.6 lbs.) WITH FOAM 3.86 kg (8.5 lbs.) NO FOAM
COLOURS	
AVAILABLE ACCESSORIES	Lid Stay • Shoulder Strap • Base Bezel Kit • Lid Bezel Kit • Padded Dividers • Lid Organiser*
CERTIFICATES	MIL-STD-810F • FED-STD-101C • ATA 300

iM2450 Peli Storm Case

EXTERIOR DIMENSIONS	48.7 x 38.6 x 22.9 cm (19.20" x 15.20" x 9.00")
INTERIOR DIMENSIONS	45.7 x 33 x 21 cm (18.00" x 13.00" x 8.30")
LID/BOTTOM DEPTH	5 cm/16 cm (2.00"/6.30")
WEIGHT	4.04 kg (8.9 lbs.) WITH FOAM 3.36 kg (7.4 lbs.) NO FOAM
COLOURS	
AVAILABLE ACCESSORIES	Lid Stay • Shoulder Strap • Base Bezel Kit • Lid Bezel Kit • Padded Dividers • Lid Organisers*
CERTIFICATES	MIL-STD-810F • FED-STD-101C • ATA 300

iM2620 Peli Storm Case

- Telescoping Handle

> *Shown with padded divider. Cat. No. iM2620-01002*

EXTERIOR DIMENSIONS	53.8 x 40.6 x 26.9 cm (21.20" x 16.00" x 10.60")
INTERIOR DIMENSIONS	50.8 x 35.5 x 25.4 cm (20.00" x 14.00" x 10.00")
LID/BOTTOM DEPTH	5.1 cm/20.3 cm (2.00"/8.00")
WEIGHT	6.58 kg (14.5 lbs.) WITH FOAM 5.67 kg (12.5 lbs.) NO FOAM
COLOURS	
AVAILABLE ACCESSORIES	Lid Stay • Shoulder Strap • Base Bezel Kit • Lid Bezel Kit • Padded Dividers • Lid Organiser*
CERTIFICATES	MIL-STD-810F • FED-STD-101C • ATA 300

Case contents not included | * Lid Organiser - See Peli Storm Lid Organiser section for available Lid Organiser styles

LARGE CASES

	Similarly sized Peli Case: 1610	iM2720 Peli Storm Case
EXTERIOR DIMENSIONS		62.5 x 50 x 29.7 cm (24.60" x 19.70" x 11.70")
INTERIOR DIMENSIONS		55.9 x 43.2 x 25.4 cm (22.00" x 17.00" x 10.00")
LID/BOTTOM DEPTH		5.1 cm/20.3 cm (2.00"/8.00")
WEIGHT		9.98 kg (22 lbs.) WITH FOAM 7.62 kg (16.8 lbs.) NO FOAM
COLOURS		
SPECIAL ACCESSORIES		Lid Stay • Base Bezel Kit • Lid Bezel Kit • Padded Dividers • Lid Organiser*
CERTIFICATES		MIL-STD-810F • FED-STD-101C • ATA 300

	Similarly sized Peli Case: 1620	iM2750 Peli Storm Case
EXTERIOR DIMENSIONS		62.5 x 50 x 36.6 cm (24.60" x 19.70" x 14.40")
INTERIOR DIMENSIONS		55.9 x 43.2 x 32.2 cm (22.00" x 17.00" x 12.70")
LID/BOTTOM DEPTH		5.1 cm/27.2 cm (2.00"/10.70")
WEIGHT		10.61 kg (23.4 lbs.) WITH FOAM 8.39 kg (18.5 lbs.) NO FOAM
COLOURS		
SPECIAL ACCESSORIES		Lid Stay • Base Bezel Kit • Lid Bezel Kit • Padded Dividers • Lid Organiser*
CERTIFICATES		MIL-STD-810F • FED-STD-101C • ATA 300

	Similarly sized Peli Case: 1600	iM2700 Peli Storm Case
EXTERIOR DIMENSIONS		62.5 x 50 x 21.8 cm (24.60" x 19.70" x 8.60")
INTERIOR DIMENSIONS		55.9 x 43.2 x 20.3 cm (22.00" x 17.00" x 8.00")
LID/BOTTOM DEPTH		5.1 cm/15.2 cm (2.00"/6.00")
WEIGHT		6.53 kg (14.4 lbs.) WITH FOAM 5.03 kg (11.1 lbs.) NO FOAM
COLOURS		
SPECIAL ACCESSORIES		Lid Stay • Shoulder Strap • Base Bezel Kit • Lid Bezel Kit • Padded Dividers • Lid Organiser*
CERTIFICATES		MIL-STD-810F • FED-STD-101C • ATA 300

	2875 Case Peli Storm Case
EXTERIOR DIMENSIONS	63.2 x 60.2 x 33.3 cm (24.90" x 23.70" x 13.10")
INTERIOR DIMENSIONS	57.1 x 53.6 x 28.9 cm (22.50" x 21.10" x 11.40")
LID/BOTTOM DEPTH	5.1 cm/23.9 cm (2.00"/9.40")
WEIGHT	11.16 kg (24.6 lbs.) WITH FOAM 9.12 kg (20.1 lbs.) NO FOAM
COLOURS	
SPECIAL ACCESSORIES	Lid Stay • Base Bezel Kit • Lid Bezel Kit • Padded Dividers • Lid Organiser*
CERTIFICATES	MIL-STD-810F • FED-STD-101C • ATA 300

Case contents not included | * Lid Organiser - See Peli Storm Lid Organiser section for available Lid Organiser styles

	Similarly sized Peli Case: 1650	iM2950 Peli Storm Case
EXTERIOR DIMENSIONS		79.5 x 51.8 x 31 cm (31.30" x 20.40" x 12.20")
INTERIOR DIMENSIONS		73.6 x 45.7 x 26.7 cm (29.00" x 18.00" x 10.50")
LID/BOTTOM DEPTH		5.1 cm/21.6 cm (2.00"/8.50")
WEIGHT		13.02 kg (28.7 lbs.) WITH FOAM 9.43 kg (20.8 lbs.) NO FOAM
COLOURS		
AVAILABLE ACCESSORIES		Lid Stay • Base Bezel Kit • Lid Bezel Kit • Padded Dividers • Lid Organiser*
CERTIFICATES		MIL-STD-810F • FED-STD-101C • ATA 300

> *Shown with padded divider. CAT. NO. iM2950-01002*

	iM2975 Peli Storm Transport Case
EXTERIOR DIMENSIONS	79.5 x 51.8 x 39.4 cm (31.30" x 20.40" x 15.50")
INTERIOR DIMENSIONS	73.6 x 45.7 x 35 cm (29.00" x 18.00" x 13.80")
LID/BOTTOM DEPTH	5.1 cm/30 cm (2.00"/11.80")
WEIGHT	13.38 kg (29.5 lbs.) WITH FOAM 10.34 kg (22.8 lbs.) NO FOAM
COLOURS	
AVAILABLE ACCESSORIES	Lid Stay • Base Bezel Kit • Lid Bezel Kit • Padded Dividers • Lid Organiser*
CERTIFICATES	MIL-STD-810F • FED-STD-101C • ATA 300

	iM3075 Peli Storm Transport Case
EXTERIOR DIMENSIONS	84.5 x 62 x 49 cm (33.30" x 24.40" x 19.30")
INTERIOR DIMENSIONS	75.7 x 52.8 x 45.2 cm (29.80" x 20.80" x 17.80")
LID/BOTTOM DEPTH	10.2 cm/34.9 cm (4.00"/13.75")
WEIGHT	20.41 kg (45 lbs.) WITH FOAM 14.29 kg (31.5 lbs.) NO FOAM
COLOURS	
AVAILABLE ACCESSORIES	Lid Stay • Base Bezel Kit • Lid Bezel Kit • Padded Dividers • Lid Organiser*
CERTIFICATES	MIL-STD-810F • FED-STD-101C • ATA 300

> *Shown with padded divider and Lid Organiser*

Case contents not included. * Lid Organiser - See Peli Storm Lid Organiser section for available Lid Organiser styles

Similarly sized Peli Case: 1720

	iM3200 Peli Storm Long Case
EXTERIOR DIMENSIONS	119.8 x 41.9 x 17 cm (47.20" x 16.50" x 6.70")
INTERIOR DIMENSIONS	111.7 x 35.5 x 15.2 cm (44.00" x 14.00" x 6.00")
LID/BOTTOM DEPTH	5.1 cm/10.2 cm (2.00"/4.00")
WEIGHT	9.57 kg (21.1 lbs.) WITH FOAM 8.03 kg (17.7 lbs.) NO FOAM
COLOURS	
AVAILABLE ACCESSORIES	Lid Stay • Shoulder Strap
CERTIFICATES	MIL-STD-810F • FED-STD-101C • ATA 300

	iM3220 Peli Storm Long Case
EXTERIOR DIMENSIONS	119.8 x 41.9 x 23.4 cm (47.20" x 16.50" x 9.20")
INTERIOR DIMENSIONS	111.7 x 35.5 x 21.6 cm (44.00" x 14.00" x 8.50")
LID/BOTTOM DEPTH	5.1 cm/16.5 cm (2.00"/6.50")
WEIGHT	11.25 kg (24.8 lbs.) WITH FOAM 9.25 kg (20.4 lbs.) NO FOAM
COLOURS	
AVAILABLE ACCESSORIES	Lid Stay • Shoulder Strap
CERTIFICATES	MIL-STD-810F • FED-STD-101C • ATA 300

Similarly sized Peli Case:1700

	iM3100 Peli Storm Long Case
EXTERIOR DIMENSIONS	101.1 x 41.9 x 17 cm (39.80" x 16.50" x 6.70")
INTERIOR DIMENSIONS	92.7 x 35.5 x 15.2 cm (36.50" x 14.00" x 6.00")
LID/BOTTOM DEPTH	5.1 cm/10.2 cm (2.00"/4.00")
WEIGHT	8.98 kg (19.8 lbs.) WITH FOAM 6.89 kg (15.2 lbs.) NO FOAM
COLOURS	
AVAILABLE ACCESSORIES	Lid Stay • Shoulder Strap
CERTIFICATES	MIL-STD-810F • FED-STD-101C • ATA 300

Similarly sized Peli Case: 1750

	iM3300 Peli Storm Long Case
EXTERIOR DIMENSIONS	136.6 x 41.9 x 17 cm (53.80" x 16.50" x 6.70")
INTERIOR DIMENSIONS	128.2 x 35.5 x 15.2 cm (50.50" x 14.00" x 6.00")
LID/BOTTOM DEPTH	5.1 cm/10.2 cm (2.00"/4.00")
WEIGHT	10.43 kg (23 lbs.) WITH FOAM 8.66 kg (19.1 lbs.) NO FOAM
COLOURS	
AVAILABLE ACCESSORIES	Lid Stay • Shoulder Strap
CERTIFICATES	MIL-STD-810F • FED-STD-101C • ATA 300

Case contents not included

iM2400 PELI STORM CASE

- Cat. No. iM2400-01002 Case with divider set
- Cat. No. iM2400-DIV divider set only

iM3075 PELI STORM CASE

- Cat. No. iM3075-01002 Case with divider set
- Cat. No. iM3075-DIV divider set only

PADDED CASE DIVIDER OPTIONS

CASE	LAYERS	DIVIDER SET ONLY
iM2050	1	iM2050-DIV
iM2075	1	iM2075-DIV
iM2100	1	iM2100-DIV
iM2200	1	iM2200-DIV
iM2300	1	iM2300-DIV
iM2306	1	iM2306-DIV
iM2370	1	iM2370-DIV
iM2400	1	iM2400-DIV
iM2450	1	iM2450-DIV
iM2500	1	iM2500-DIV
iM2600	1	iM2600-DIV
iM2620	1	iM2620-DIV
iM2700	1	iM2700-DIV
iM2720	1	iM2720-DIV
iM2750	2	iM2750-DIV
iM2875	1	iM2875-DIV
iM2950	1	iM2950-DIV
iM2975	2	iM2975-DIV
iM3075	2	iM3075-DIV

LID ORGANISERS

Customise your case with a light weight lid organiser, utility organiser or photo pallet kit to keep your gear intact and protected inside. The organisers fit perfectly inside the lid of the case and are covered with a water-resistant, PVC-coated, high denier nylon fabric for strength and protection from the elements. Installs with Velcro® strips (included).

■ **Photographer's Organisers** present an array of compartments including an assortment of elastic strapping and mesh nylon zipper pockets to house, protect, and organise your gear.

■ **Lid Organisers** are styled with deep expandable folder pockets and sleeves for various office-attaché style components.

■ **Utility Organisers** offer various folder pockets, sleeves, and include a vast array of mesh nylon zipper pockets to house, protect, and organise gear.

CASE	PHOTOGRAPER'S ORGANISER	LID ORGANISER	UTILITY ORGANISER
iM2300	iM2300-PHOTOPALLET	iM2300-LIDORG	
iM2370		iM2370-LIDORG	iM2370-UTILITYORG
iM2400	iM24XX-PHOTOPALLET	iM24XX-LIDORG	
iM2450	iM24XX-PHOTOPALLET	iM24XX-LIDORG	
iM2500			iM2500-UTILITYORG
iM2600		iM26XX-LIDORG	iM26XX-UTILITYORG
iM2620		iM26XX-LIDORG	iM26XX-UTILITYORG
iM2700			iM27XX-UTILITYORG
iM2720			iM27XX-UTILITYORG
iM2750			iM27XX-UTILITYORG
iM2875			iM2875-UTILITYORG
iM2950			iM29XX-UTILITYORG
iM2975			iM29XX-UTILITYORG
iM3075			iM30XX-UTILITYORG

Lid Organisers are installed with Velcro® (included)

CASE	EXTERIOR	INTERIOR	LID DEPTH	CASE DEPTH	WEIGHT WITH FOAM	WEIGHT WITHOUT FOAM	COLOURS	BUOYANCY MAXIMUM	TEMPERATURE	CERTIFICATES
iM2050	30 x 24.9 x 11.9 cm (11.80" x 9.80" x 4.70")	24.1 x 19 x 10.8 cm (9.50" x 7.50" x 4.25")	3.8 cm (1.50")	7 cm (2.75")	1.36 kg (3 lbs.)	1.22 kg (2.7 lbs.)		7.57 kg (16.68 lbs.)	-29 / 60° C (-20 / 140° F)	MIL-STD-810F • FED-STD-101C • ATA 300
iM2075	30 x 24.9 x 19.6 cm (11.80" x 9.80" x 7.70")	24.1 x 19 x 18.4 cm (9.50" x 7.50" x 7.25")	3.8 cm (1.50")	14.6 cm (5.75")	1.68 kg (3.7 lbs.)	1.5 kg (3.3 lbs.)		12.9 kg (28.45 lbs.)	-29 / 60° C (-20 / 140° F)	MIL-STD-810F • FED-STD-101C • ATA 300
iM2100	36.1 x 28.9 x 16.5 cm (14.20" x 11.40" x 6.50")	33 x 23.4 x 15.2 cm (13.00" x 9.20" x 6.00")	5.1 cm (2.00")	10.2 cm (4.00")	2.22 kg (4.9 lbs.)	1.91 kg (4.2 lbs.)		15.34 kg (33.82 lbs.)	-29 / 60° C (-20 / 140° F)	MIL-STD-810F • FED-STD-101C • ATA 300
iM2200	41.1 x 32.2 x 16.8 cm (16.20" x 12.70" x 6.60")	38.1 x 26.7 x 15.2 cm (15.00" x 10.50" x 6.00")	5.1 cm (2.00")	10.2 cm (4.00")	2.77 kg (6.1 lbs.)	2.22 kg (4.9 lbs.)		20.03 kg (44.16 lbs.)	-29 / 60° C (-20 / 140° F)	MIL-STD-810F • FED-STD-101C • ATA 300
iM2300	46.2 x 34 x 17 cm (18.20" x 13.40" x 6.70")	43.2 x 29.7 x 15.7 cm (17.00" x 11.70" x 6.20")	5.1 cm (2.00")	10.7 cm (4.20")	3.22 kg (7.1 lbs.)	2.68 kg (5.9 lbs.)		24.15 kg (53.24 lbs.)	-29 / 60° C (-20 / 140° F)	MIL-STD-810F • FED-STD-101C • ATA 300
iM2306	46.2 x 34 x 17 cm (18.20" x 8.40" x 6.70")	43.2 x 16 x 15.7 cm (17.00" x 6.30" x 6.20")	5.1 cm (2.00")	10.7 cm (4.20")	2.13 kg (4.7 lbs.)	1.95 kg (4.3 lbs.)		14.84 kg (32.71 lbs.)	-29 / 60° C (-20 / 140° F)	MIL-STD-810F • FED-STD-101C • ATA 300
iM2370	50.8 x 37.3 x 14.7 cm (20.00" x 14.70" x 5.80")	46.2 x 30.7 x 13.2 cm (18.20" x 12.10" x 5.20")	4.3 cm (1.70")	8.9 cm (3.50")	3.27 kg (7.2 lbs.)	2.59 kg (5.7 lbs.)		25.68 kg (56.61 lbs.)	-29 / 60° C (-20 / 140° F)	MIL-STD-810F • FED-STD-101C • ATA 300
iM2400	48.7 x 38.6 x 18.5 cm (19.20" x 15.20" x 7.30")	45.7 x 33 x 17 cm (18.00" x 13.00" x 6.70")	5.1 cm (2.00")	11.9 cm (4.70")	3.54 kg (7.8 lbs.)	2.95 kg (6.5 lbs.)		31.96 kg (70.47 lbs.)	-29 / 60° C (-20 / 140° F)	MIL-STD-810F • FED-STD-101C • ATA 300
iM2450	48.7 x 38.6 x 22.9 cm (19.20" x 15.20" x 9.00")	45.7 x 33 x 21 cm (18.00" x 13.00" x 8.30")	5.0 cm (2.00")	16 cm (6.30")	4.04 kg (8.9 lbs.)	3.36 kg (7.4 lbs.)		28.86 kg (63.62 lbs.)	-29 / 60° C (-20 / 140° F)	MIL-STD-810F • FED-STD-101C • ATA 300
iM2500	55.1 x 35.8 x 22.6 cm (21.70" x 14.10" x 8.90")	52 x 29.2 x 18.3 cm (20.50" x 11.50" x 7.20")	5.1 cm (2.00")	13.2 cm (5.20")	6.21 kg (13.7 lbs.)	5.03 kg (11.1 lbs.)		39.64 kg (87.39 lbs.)	-29 / 60° C (-20 / 140° F)	MIL-STD-810F • FED-STD-101C • ATA 300
iM2600	53.8 x 40.6 x 21.1 cm (21.20" x 16.00" x 8.30")	50.8 x 35.5 x 19.6 cm (20.00" x 14.00" x 7.70")	5.1 cm (2.00")	14.5 cm (5.70")	5.26 kg (11.6 lbs.)	3.86 kg (8.5 lbs.)		42.28 kg (93.22 lbs.)	-29 / 60° C (-20 / 140° F)	MIL-STD-810F • FED-STD-101C • ATA 300
iM2620	53.8 x 40.6 x 26.9 cm (21.20" x 16.00" x 10.60")	50.8 x 35.5 x 25.4 cm (20.00" x 14.00" x 10.00")	5.1 cm (2.00")	20.3 cm (8.00")	6.58 kg (14.5 lbs.)	5.67 kg (12.5 lbs.)		58.93 kg (129.91 lbs.)	-29 / 60° C (-20 / 140° F)	MIL-STD-810F • FED-STD-101C • ATA 300
iM2700	62.5 x 50 x 21.8 cm (24.60" x 19.70" x 8.60")	55.9 x 43.2 x 20.3 cm (22.00" x 17.00" x 8.00")	5.1 cm (2.00")	15.2 cm (6.00")	6.53 kg (14.4 lbs.)	5.03 kg (11.1 lbs.)		63.27 kg (139.48 lbs.)	-29 / 60° C (-20 / 140° F)	MIL-STD-810F • FED-STD-101C • ATA 300
iM2720	62.5 x 50 x 29.7 cm (24.60" x 19.70" x 11.70")	55.9 x 43.2 x 25.4 cm (22.00" x 17.00" x 10.00")	5.1 cm (2.00")	20.3 cm (8.00")	9.98 kg (22 lbs.)	7.62 kg (16.8 lbs.)		85.3 kg (188.06 lbs.)	-29 / 60° C (-20 / 140° F)	MIL-STD-810F • FED-STD-101C • ATA 300
iM2750	62.5 x 50 x 36.6 cm (24.60" x 19.70" x 14.40")	55.9 x 43.2 x 32.2 cm (22.00" x 17.00" x 12.70")	5.1 cm (2.00")	27.2 cm (10.70")	10.61 kg (23.4 lbs.)	8.39 kg (18.5 lbs.)		105.97 kg (233.63 lbs.)	-29 / 60° C (-20 / 140° F)	MIL-STD-810F • FED-STD-101C • ATA 300
iM2875	63.2 x 60.2 x 33.3 cm (24.90" x 23.70" x 13.10")	57.1 x 53.6 x 28.9 cm (22.50" x 21.10" x 11.40")	5.1 cm (2.00")	23.9 cm (9.40")	11.16 kg (24.6 lbs.)	9.12 kg (20.1 lbs.)		117.58 kg (259.21 lbs.)	-29 / 60° C (-20 / 140° F)	MIL-STD-810F • FED-STD-101C • ATA 300
iM2950	79.5 x 51.8 x 31 cm (31.30" x 20.40" x 12.20")	73.6 x 45.7 x 26.7 cm (29.00" x 18.00" x 10.50")	5.1 cm (2.00")	21.6 cm (8.50")	13.02 kg (28.7 lbs.)	9.43 kg (20.8 lbs.)		118.23 kg (260.65 lbs.)	-29 / 60° C (-20 / 140° F)	MIL-STD-810F • FED-STD-101C • ATA 300
iM2975	79.5 x 51.8 x 39.4 cm (31.30" x 20.40" x 15.50")	73.6 x 45.7 x 35 cm (29.00" x 18.00" x 13.80")	5.1 cm (2.00")	30 cm (11.80")	13.38 kg (29.5 lbs.)	10.34 kg (22.8 lbs.)		150.94 kg (332.77 lbs.)	-29 / 60° C (-20 / 140° F)	MIL-STD-810F • FED-STD-101C • ATA 300
iM3075	84.5 x 62 x 49 cm (33.30" x 24.40" x 19.30")	75.7 x 52.8 x 45.2 cm (29.80" x 20.80" x 17.80")	10.2 cm (4.00")	34.9 cm (13.75")	20.41 kg (45 lbs.)	14.29 kg (31.5 lbs.)		240.81 kg (530.89 lbs.)	-29 / 60° C (-20 / 140° F)	MIL-STD-810F • FED-STD-101C • ATA 300
iM3100	101.1 x 41.9 x 17 cm (39.80" x 16.50" x 6.70")	92.7 x 35.5 x 15.2 cm (36.50" x 14.00" x 6.00")	5.1 cm (2.00")	10.2 cm (4.00")	8.98 kg (19.8 lbs.)	6.89 kg (15.2 lbs.)		64.67 kg (142.58 lbs.)	-29 / 60° C (-20 / 140° F)	MIL-STD-810F • FED-STD-101C • ATA 300
iM3200	119.8 x 41.9 x 17 cm (47.20" x 16.50" x 6.70")	111.7 x 35.5 x 15.2 cm (44.00" x 14.00" x 6.00")	5.1 cm (2.00")	10.2 cm (4.00")	9.57 kg (21.1 lbs.)	8.03 kg (17.7 lbs.)		77.48 kg (170.82 lbs.)	-29 / 60° C (-20 / 140° F)	MIL-STD-810F • FED-STD-101C • ATA 300
iM3220	119.8 x 41.9 x 23.4 cm (47.20" x 16.50" x 9.20")	111.7 x 35.5 x 21.6 cm (44.00" x 14.00" x 8.50")	5.1 cm (2.00")	16.5 cm (6.50")	11.25 kg (24.8 lbs.)	9.25 kg (20.4 lbs.)		108.17 kg (238.47 lbs.)	-29 / 60° C (-20 / 140° F)	MIL-STD-810F • FED-STD-101C • ATA 300
iM3300	136.6 x 41.9 x 17 cm (53.80" x 16.50" x 6.70")	128.2 x 35.5 x 15.2 cm (50.50" x 14.00" x 6.00")	5.1 cm (2.00")	10.2 cm (4.00")	10.43 kg (23 lbs.)	8.66 kg (19.1 lbs.)		88.85 kg (195.89 lbs.)	-29 / 60° C (-20 / 140° F)	MIL-STD-810F • FED-STD-101C • ATA 300

PELI STORM CASE ACCESSORIES								
CASE	BASE BEZEL KIT	LID BEZEL KIT	LID STAY	MANUAL PURGE VALVE	PADDED SHOULDER STRAP	REPLACEMENT FOAM	COMPUTER TRAY	REMOVABLE PADDED SHOULDER STRAP
iM2050	iM20XX-M4-BEZEL		iM-LIDSTAY	iM-VALVE-M-B	iM-STRAP-S-VER2	iM2050-FOAM		
iM2075	iM20XX-M4-BEZEL		iM-LIDSTAY	iM-VALVE-M-B	iM-STRAP-S-VER2	iM2075-FOAM		
iM2100	iM2100-MBEZ-B		iM-LIDSTAY	iM-VALVE-M-B	iM-STRAP-S-VER2	iM2100-FOAM		
iM2200	iM2200-MBEZ-B	iM2200-M4-BEZEL-L	iM-LIDSTAY	iM-VALVE-M-B	iM-STRAP-S-VER2	iM2200-FOAM		
iM2300	iM2300-MBEZ-B	iM2300-M4-BEZEL-L	iM-LIDSTAY	iM-VALVE-M-B	iM-STRAP-S-VER2	iM2300-FOAM		
iM2306	iM2306-MBEZ-B	iM2306-M4-BEZEL-L	iM-LIDSTAY	iM-VALVE-M-B	iM-STRAP-S-VER2	iM2306-FOAM		
iM2370			iM-LIDSTAY	iM-VALVE-M-B		iM2370-FOAM	iM2370-COMPTRAY	iM2370-STRAP-S
iM2400	iM2400-MBEZ-B	iM2400-M4-BEZEL-L	iM-LIDSTAY	iM-VALVE-M-B	iM-STRAP-S-VER2	iM2400-FOAM		
iM2450	iM2450-MBEZ-B		iM-LIDSTAY	iM-VALVE-M-B	iM-STRAP-S-VER2	iM2450-FOAM		
iM2500	iM2500-MBEZ-B	iM2500-M4-BEZEL-L	iM-LIDSTAY	iM-VALVE-M-B	iM-STRAP-S-VER2	iM2500-FOAM		
iM2600	iM2600-MBEZ-B	iM2600-M4-BEZEL-L	iM-LIDSTAY	iM-VALVE-M-B	iM-STRAP-S-VER2	iM2600-FOAM		
iM2620			iM-LIDSTAY	iM-VALVE-M-B	iM-STRAP-S-VER2	iM2620-FOAM		
iM2700	iM27XX-M4-BEZEL	iM27XX-M4-BEZEL-L	iM-LIDSTAY	iM-VALVE-M-B	iM-STRAP-S-VER2	iM2700-FOAM		
iM2720	iM27XX-M4-BEZEL	iM27XX-M4-BEZEL-L	iM-LIDSTAY	iM-VALVE-M-B		iM2720-FOAM		
iM2750	iM27XX-M4-BEZEL	iM27XX-M4-BEZEL-L	iM-LIDSTAY	iM-VALVE-M-B		iM2750-FOAM		
iM2875	iM2875-MBEZ-B	iM28XX-M4-BEZEL-L	iM-LIDSTAY	iM-VALVE-M-B		iM2875-FOAM		
iM2950	iM29XX-M4-BEZEL	iM29XX-M4-BEZEL-L	iM-LIDSTAY	iM-VALVE-M-B		iM2950-FOAM		
iM2975	iM29XX-M4-BEZEL	iM29XX-M4-BEZEL-L	iM-LIDSTAY	iM-VALVE-M-B		iM2975-FOAM		
iM3075	iM30XX-MBEZ-B	iM30XX-M4-BEZEL-L	iM-LIDSTAY	iM-VALVE-M-B		iM3075-FOAM		
iM3100			iM-LIDSTAY	iM-VALVE-M-B	iM-STRAP-S-VER2	iM3100-FOAM		
iM3200			iM-LIDSTAY	iM-VALVE-M-B	iM-STRAP-S-VER2	iM3200-FOAM		
iM3220			iM-LIDSTAY	iM-VALVE-M-B	iM-STRAP-S-VER2	iM3220-FOAM		
iM3300			iM-LIDSTAY	iM-VALVE-M-B	iM-STRAP-S-VER2	iM3300-FOAM		

PELI™ HARDIGG CASES™

▪ PELI-HARDIGG ROTO-PACK SECTION

BB0030 BLACK BOX™
3U RACK MOUNT CASE

FD3121 SINGLE
FIELD DESK

MC8100
MEDCHEST 8
DRAWER

AL3834 XX-LARGE
SHIPPING CASE

>ANATOMY OF A PELI™-HARDIGG CASE

PELI™ HARDIGG CASES™

MOULDED-IN STACKING RIBS:
Secure, Non-Slip Stacking

10°–15° Angle

COMFORT GRIP HANDLES:
A Peli Patented Feature,
Heavy-Duty, Injection Moulded

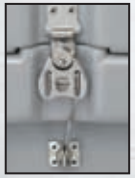

PATENTED MOULDED-IN METAL INSERTS
Catch and Hinge Attachment Points,
Designed to Spread Load to Case Walls

REINFORCED CORNERS AND EDGES
15% to 20% Thicker Corners and Edges for Added Impact Protection

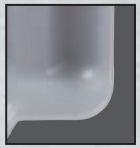

GASKET PARTING LINES
- Tongue-in-Groove Seal
- Moulded-in Parting Line
- Remains Sealed After Impact
- Splash and Rain Resistant
- Air and Watertight Options

AIR TRANSPORT ASSOCIATION APPROVED
Cases Exceed ATA Spec 300 Category 1

POSITIVE ANTI-SHEAR LOCKS
- Prevent Lid Separation Upon Impact
- Minimise Hardware Stress

OPTIONAL FOAM INSERT

RECESSED HARDWARE
Hardware Protected from Impact
Smoother Transportation

PRESSURE CONTROL VALVE
To Maintain Equal Pressure

A NEW TOUGH SKIN OPTION: Introducing the Peli™-Hardigg Case

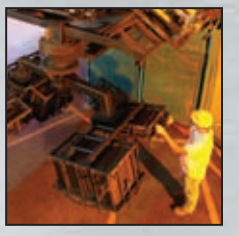

> ROTO MOULDING TECHNOLOGY is a versatile manufacturing process that produces highly durable ruggedised shipping cases. Several moulds are placed on a machine at the same time, plastic resin is loaded into each of the moulds which are then heated and slowly rotated on both the vertical and horizontal axes.

DESIGN ADVANTAGES: Roto Moulding results in seamless parts with more material in the corners and edges for additional impact protection. Since the material is not stressed during production the finished part is stronger.

For information on our extensive custom services and other case size availability, contact us through casecenter.FR@peli.com or casecenter.UK@peli.com or call +33 (0)1 44 83 95 63 / +44 (0) 1233 895895

South Deerfield, MA office and manufacturing plant

SINGLE LID CASES

Transport and protect your equipment in our Single Lid Cases. These cases are light weight, shockproof, watertight, dustproof, heat, and chemical-resistant, which make them extremely tough and offer ultimate protection that will move your equipment from point A to point B without a scratch.

APPLICATION EXAMPLES:

- *Trade show support materials (Flat screen monitor)*
- *Shipping, portable general storage*

BLACK BOX™ RACK MOUNT CASES

These light weight, compact, and double ended cases offer light to medium duty protection and boast significantly better light duty shock performance than the competition. The use of recycled materials in the shell and a sturdy steel frame offer great value while upholding Peli's industry-leading standards. When you need to be cost-conscious but can't sacrifice performance, BlackBox is the answer.

APPLICATION EXAMPLES:

- *Audio/Video recording and processing systems*
- *Satellite communication systems*
- *Radio communication systems*
- *Seismic data recording instrumentation*
- *Climate data collection*

SPECIALTY PRODUCTS

Our specialty products are well engineered portable workspace solutions. These specialty products range from portable desks that set up in minutes to storage chests with metal drawers and dividers to keep all your supplies safe and organised. For protecting personal gear, our footlockers and trunklockers are light weight and lockable. Whatever your need, whatever the environment, we have a durable solution to keep the job moving along.

APPLICATION EXAMPLES FOR FIELD DESKS:

- *Command centres*
- *Construction sites*
- *Emergency aid shelters*

APPLICATION EXAMPLE FOR MEDCHEST:

- *Emergency response supplies and medicines*

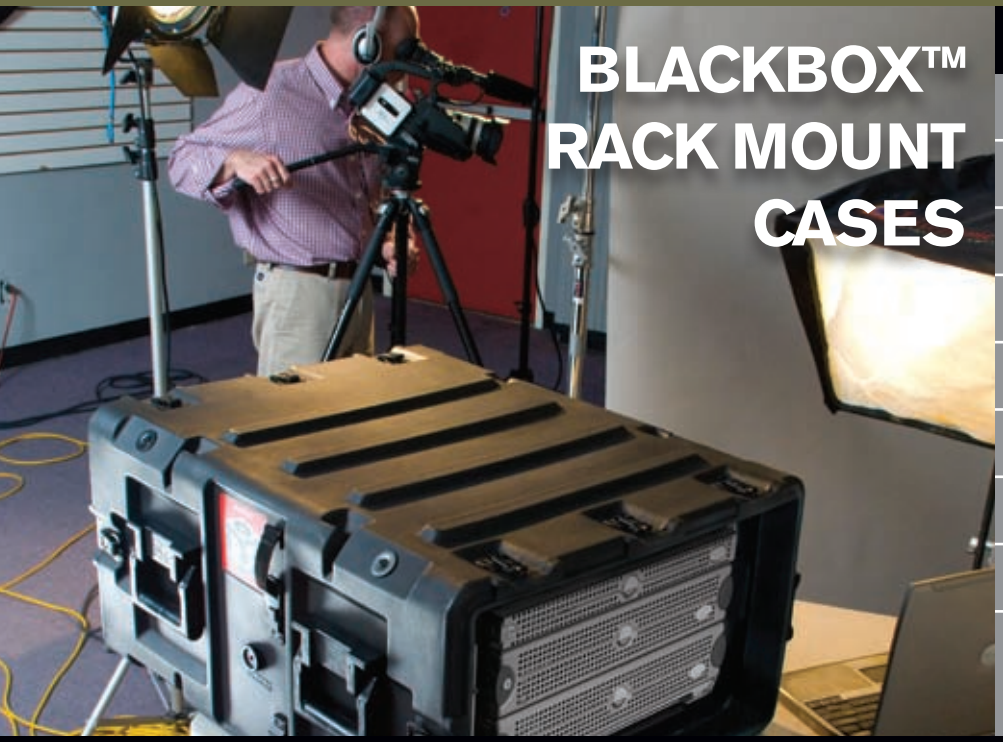

BLACKBOX™ RACK MOUNT CASES

	BB0040 Black Box™ 4U Rack Mount Case
EXTERIOR DIMENSIONS	97.8 x 62.5 x 33.3 cm (38.50" x 24.60" x 13.10")
LID INNER DIMENSIONS FRONT/BACK	5.6 cm/13.2 cm (2.2"/5.2")
RACK HEIGHT	17.8 cm (7.00")
RACK LENGTH	60.9 cm (24.00")
RACK WIDTH	48.2 cm (19.00")
WEIGHT	21.32 kg (47 lbs.)
COLOURS	■
RACK UNIT QUANTITY	4 Units
SPECIAL FEATURES	2 wheels • Shock mounts provide 5.1cm (2") of sway space to isolate equipment • Automatic pressure relief valve • Airtight and watertight

	BB0030 Blackbox™ 3U Rack Mount Case	BB0050 Black Box™ 5U Rack Mount Case
EXTERIOR DIMENSIONS	97.8 x 62.5 x 28.9 cm (38.50" x 24.60" x 11.40")	97.8 x 62.5 x 37.8 cm (38.50" x 24.60" x 14.90")
LID INNER DIMENSIONS FRONT/BACK	5.6 cm/13.2 cm (2.2"/5.2")	5.6 cm/13.2 cm (2.2"/5.2")
RACK HEIGHT	13.3 cm (5.25")	22.2 cm (8.75")
RACK LENGTH	60.9 cm (24.00")	60.9 cm (24.00")
RACK WIDTH	48.2 cm (19.00")	48.2 cm (19.00")
WEIGHT	19.05 kg (42 lbs.)	21.77 kg (48 lbs.)
COLOURS	■	■
RACK UNIT QUANTITY	3 Units	5 Units
SPECIAL FEATURES	2 wheels • Shock mounts provide 5.1cm (2") of sway space to isolate equipment • Automatic pressure relief valve • Airtight and watertight	2 wheels • Shock mounts provide 5.1cm (2") of sway space to isolate equipment • Automatic pressure relief valve • Airtight and watertight

All dimensions are approximate

BB0070 Black Box™ 7U Rack Mount Case

EXTERIOR DIMENSIONS	97.8 x 62.5 x 46.7 cm (38.50" x 24.60" x 18.40")
LID INNER DIMENSIONS FRONT/BACK	5.6 cm/13.2 cm (2.2"/5.2")
RACK HEIGHT	31.1 cm (12.25")
RACK LENGTH	60.9 cm (24.00")
RACK WIDTH	48.2 cm (19.00")
WEIGHT	23.13 kg (51 lbs.)
COLOURS	■
RACK UNIT QUANTITY	7 Units
SPECIAL FEATURES	2 wheels • Shock mounts provide 5.1cm (2") of sway space to isolate equipment • Automatic pressure relief valve • Airtight and watertight

BB0110 Black Box™ 11U Rack Mount Case

EXTERIOR DIMENSIONS	97.8 x 62.5 x 64.5 cm (38.50" x 24.60" x 25.40")
LID INNER DIMENSIONS FRONT/BACK	5.6 cm/13.2 cm (2.2"/ 5.2")
RACK HEIGHT	48.9 cm (19.25")
RACK LENGTH	60.9 cm (24.00")
RACK WIDTH	48.2 cm (19.00")
WEIGHT	27.22 kg (60 lbs.)
COLOURS	■
RACK UNIT QUANTITY	11 Units
SPECIAL FEATURES	2 wheels • Shock mounts provide 5.1cm (2") of sway space to isolate equipment • Automatic pressure relief valve • Airtight and watertight

BB0090 Black Box™ 9U Rack Mount Case

EXTERIOR DIMENSIONS	97.8 x 62.5 x 55.6 cm (38.50" x 24.60" x 21.90")
LID INNER DIMENSIONS FRONT/BACK	5.6 cm/13.2 cm (2.2"/5.2")
RACK HEIGHT	40 cm (15.75")
RACK LENGTH	60.9 cm (24.00")
RACK WIDTH	48.2 cm (19.00")
WEIGHT	25.4 kg (56 lbs.)
COLOURS	■
RACK UNIT QUANTITY	9 Units
SPECIAL FEATURES	2 wheels • Shock mounts provide 5.1cm (2") of sway space to isolate Equipment • Automatic pressure relief valve • Airtight and watertight

BB0140 Black Box™ 14U Rack Mount Case

EXTERIOR DIMENSIONS	97.8 x 62.5 x 77.7 cm (38.50" x 24.60" x 30.60")
LID INNER DIMENSIONS FRONT/BACK	5.6 cm/13.2 cm (2.2"/5.2")
RACK HEIGHT	62.2 cm (24.50")
RACK LENGTH	60.9 cm (24.00")
RACK WIDTH	48.2 cm (19.00")
WEIGHT	29.94 kg (66 lbs.)
COLOURS	■
RACK UNIT QUANTITY	14 Units
SPECIAL FEATURES	2 wheels • Shock mounts provide 5.1cm (2") of sway space to isolate equipment • Automatic pressure relief valve • Airtight and watertight

All dimensions are approximate

SPECIALTY PRODUCTS

	FD3121 Single Field Desk
COLLAPSED FORM	77.9 x 53.3 x 72.4 cm (30.70" x 21.00" x 28.50")
EXTENDED FORM	156 x 72.4 x 72.4 cm (61.40" x 28.50" x 28.50")
WEIGHT	37 kg (81.3 lbs.)
COLOURS	
SPECIAL FEATURES	• 1 Large work surface, chair, and drawers • 6 Drawers: 2 shallow (padlock for extra security), 2 deep, 2 file sizes • 1 Chair: load rated to 136 kg (300 lbs.) • Airtight and watertight

	FD3429 Double Duty Field Desk
COLLAPSED FORM	86.4 x 72.4 x 63.2 cm (34.00"x 28.50"x 24.90")
EXTENDED FORM	259.1 x 72.4 x 72.4 cm (102.00" x 28.50" x 28.50")
WEIGHT	45.5 kg (100 lbs.)
COLOURS	
SPECIAL FEATURES	• 2 Large desk surfaces, with rolling casters • 6 Drawers: 2 shallow (padlock for extra security), 2 deep, 2 file sizes • 2 Casters • 2 Chairs: load rated to 136 kg each (300 lbs.) • Airtight and watertight

FT3317 Footlocker

EXTERIOR DIMENSIONS	83.8 x 43.2 x 43.2 cm (33.00" x 17.00" x 17.00")
INTERIOR DIMENSIONS	73.6 x 35.5 x 38.1 cm (29.00" x 14.00" x 15.00")
WEIGHT	12.25 kg (27 lbs.)
COLOURS	
FEATURES	• 2 wheels • 2 black trays • Spring loaded butterfly latches • Airtight and watertight

TL3619 Trunklocker

EXTERIOR DIMENSIONS	92.1 x 47 x 49.7 cm (36.27" x 18.50" x 19.56")
INTERIOR DIMENSIONS	83.5 x 38.1 x 45.1 cm (32.88" x 15.00" x 17.75")
WEIGHT	11.79 kg (26 lbs.)
COLOURS	
FEATURES	• Storage locker • Extra-deep storage cavity • Two Press & Pull Latches, • Injection moulded outer shell • Two organization trays • Moulded-in stacking ribs • Water resistant

MC3000 Medchest 3

EXTERIOR DIMENSIONS	83.2 x 53 x 32 cm (32.75" x 20.87" x 12.61")
INTERIOR DIMENSIONS	76.2 x 45.7 x 27.9 cm (30.00" x 18.00" x 11.00")
WEIGHT	17.69 kg (39 lbs.)
COLOURS	
FEATURES	• Storage chest • 2 wheels • Made from fire retardant material • Spring loaded butterfly latches • 7.6 x 12.7cm (3x5") Card holder • Airtight and watertight

Case contents not included

MC4100 Medchest 4 Drawer

EXTERIOR DIMENSIONS	83.2 x 53 x 32 cm (32.75" x 20.87" x 12.61")	
DRAWER DIMENSIONS	**Drawer #**	**Length x Width x Depth**
	1, 2, 3, 4	38.1 x 17.5 x 19.8 cm (15.00" x 6.90" x 7.80")
WEIGHT	29.03 kg (64 lbs.)	
COLOURS		
FEATURES	• Four-drawer case with full extension sliding drawers • 2 wheels • Spring loaded butterfly latches • Full-extension ball-bearing slides • Made from fire retardant material, • Airtight and watertight • Customisable divider system	

MC8100 medchest 8 drawer

83.2 x 53 x 32 cm (32.75" x 20.87" x 12.61")	
Drawer #	**Length x Width x Depth**
1, 2, 3, 4	38.1 x 7.4 x 19.8 cm (15" x 2.9" x 7.8")
5, 6	38.1 x 9.9 x 19.8 cm (15" x 3.9" x 7.8")
7, 8	38.1 x 12.4 x 19.8 cm (15" x 4.9" x 7.8")
29.03 kg (64 lbs.)	
• Eight-drawer case with full extension sliding drawers • 2 wheels • Spring loaded butterfly latches • Full-extension ball-bearing slides • Made from fire retardant material • Airtight and watertight • Customisable divider system • One lockable drawer • Removable stainless-steel work tray • Comfort grip handles	

Case contents not included

SINGLE LID CASES

	AL2013 Large Shipping Case
EXTERIOR DIMENSIONS	58.1 x 40.6 x 35.3 cm (22.90" x 16.00" x 13.90")
INTERIOR DIMENSIONS	50.5 x 33 x 31.2 cm (19.90" x 13.00" x 12.30")
LID/BOTTOM DEPTH	7.6 cm/23.6 cm (3.00"/9.30")
WEIGHT*	7.62 kg (16.8 lbs.)
COLOURS	■
SPECIAL FEATURES	• Comfort grip handles • Positive anti-shear locks, which prevent lid separation after impact

	AL2624 Large Shipping Case
EXTERIOR DIMENSIONS	73.9 x 68.6 x 67.5 cm (29.10" x 27.00" x 26.60")
INTERIOR DIMENSIONS	67 x 60.9 x 58.1 cm (26.40" x 24.00" x 22.90")
LID/BOTTOM DEPTH	12.9 cm/45.2 cm (5.10"/17.80")
WEIGHT*	17.46 kg (38.5 lbs.)
COLOURS	■
SPECIAL FEATURES	• Comfort grip handles • Positive anti-shear locks, which prevent lid separation after impact

	AL1616 Large Shipping Case
EXTERIOR DIMENSIONS	47.6 x 47.9 x 31 cm (18.75" x 18.88" x 12.19")
INTERIOR DIMENSIONS	40 x 40.3 x 26.8 cm (15.75" x 15.88" x 10.54")
LID/BOTTOM DEPTH	13 cm/13.8 cm (5.12"/5.42")
WEIGHT*	6.58 kg (14.5 lbs.)
COLOURS	■
SPECIAL FEATURES	• Comfort grip handles • Positive anti-shear locks, which prevent lid separation after impact

	AL3018 Large Shipping Case
EXTERIOR DIMENSIONS	83.2 x 53 x 55.7 cm (32.75" x 20.87" x 21.93")
INTERIOR DIMENSIONS	75.5 x 45.4 x 51.1 cm (29.75" x 17.87" x 20.12")
LID/BOTTOM DEPTH	14.42 kg (31.8 lbs.)
WEIGHT*	14.42 kg (31.8 lbs.)
COLOURS	■
SPECIAL FEATURES	• Comfort grip handles • Positive anti-shear locks, which prevent lid separation after impact • 2 wheels

*Weight= Without foam

AL3418 X-Large Shipping Case

EXTERIOR DIMENSIONS	86.8 x 53.3 x 43.9 cm (34.20" x 21.00" x 17.30")
INTERIOR DIMENSIONS	69.1 x 45.7 x 39.1 cm (27.20" x 18.00" x 15.40")
LID/BOTTOM DEPTH	13.5 cm/25.6 cm (5.30"/10.10")
WEIGHT*	13.88 kg (30.6 lbs.)
COLOURS	
SPECIAL FEATURES	• Comfort grip handles • Positive anti-shear locks, which prevent lid separation after impact • 2 wheels

AL3834 XX-Large Shipping Case

EXTERIOR DIMENSIONS	104.4 x 94.2 x 98.6 cm (41.12" x 37.12" x 38.82")
INTERIOR DIMENSIONS	96.8 x 86.6 x 83.8 cm (38.12" x 34.12" x 33.00")
LID/BOTTOM DEPTH	43.8 cm/40 cm (17.25"/15.75")
WEIGHT*	39.19 kg (86.4 lbs.)
COLOURS	
SPECIAL FEATURES	• Forklift skid-runners: One-piece moulded skid-runners provide clearance for forklift tines and pallet jacks

AL4024 X-Large Shipping Case

EXTERIOR DIMENSIONS	108.8 x 69.3 x 51.3 cm (42.87" x 27.31" x 20.19")
INTERIOR DIMENSIONS	101.2 x 61.7 x 45.7 cm (39.87" x 24.31" x 18.00")
LID/BOTTOM DEPTH	13.3 cm/32.4 cm (5.25"/12.75")
WEIGHT*	22.77 kg (50.2 lbs.)
COLOURS	
SPECIAL FEATURES	• Comfort grip handles • Positive anti-shear locks, which prevent lid separation after impact • 2 wheels

AL5424 XX-Large Shipping Case

EXTERIOR DIMENSIONS	144.4 x 68.4 x 85.7 cm (56.87" x 26.93" x 33.75")
INTERIOR DIMENSIONS	136.8 x 60.8 x 73.3 cm (53.87" x 23.93" x 28.87")
LID/BOTTOM DEPTH	15.5 cm/57.8 cm (6.12"/22.75")
WEIGHT*	47.31 kg (104.3 lbs.)
COLOURS	
SPECIAL FEATURES	• Forklift skid-runners: One-piece moulded skid-runners provide clearance for forklift tines and pallet jacks

AL5415 X-Large Shipping Case

For flat screen transportation
will accommodate most 42" (106 cm) to 50" (127 cm) screens.

EXTERIOR DIMENSIONS	144.9 x 47.9 x 100.6 cm (57.06" x 18.87" x 39.62")
INTERIOR DIMENSIONS	138.7 x 40.3 x 91.1 cm (54.62" x 15.88" x 35.88")
LID/BOTTOM DEPTH	65.7 cm/25.4 cm (25.88"/10.00")
WEIGHT*	44.54 kg (98.2 lbs.)
COLOURS	
SPECIAL FEATURES	• Comfort grip handles • Positive anti-shear locks, which prevent lid separation after impact • For flat screen • 4 wheels

AL6912 XX-Large Shipping Case

EXTERIOR DIMENSIONS	183.7 x 38.1 x 41.3 cm (72.37" x 15.00" x 16.28")
INTERIOR DIMENSIONS	176.1 x 30.5 x 35.8 cm (69.37" x 12.00" x 14.09")
LID/BOTTOM DEPTH	9.1 cm/26.6 cm (3.60"/10.49")
WEIGHT*	19.05 kg (42 lbs.)
COLOURS	
SPECIAL FEATURES	• Comfort grip handles • Positive anti-shear locks, which prevent lid separation after impact

***Weight= Without foam**

BLACKBOX™ RACK MOUNT CASES

PRODUCT	CATALOGUE NUMBER	RACK* HEIGHT	RACK* LENGTH	RACK* WIDTH	LID I.D.* FRONT/BACK [1]	LENGTH* O.D.[2]	WIDTH* O.D.	HEIGHT* O.D.[3]	WEIGHT*
BB0030 BLACKBOX™ RACK MOUNT CASE With 3 unit rack mount	BB0030	13.3 cm (5.25")	61.0 cm (24.00")	48.3 cm (19.00")	5.6/13.2 cm (2.20/5.20")	97.8 cm (38.50")	62.5 cm (24.60")	28.9 cm (11.40")	19.05 kg (42 lbs.)
BB0040 BLACKBOX™ RACK MOUNT CASE With 4 unit rack mount	BB0040	17.8 cm (7.00")	61.0 cm (24.00")	48.3 cm (19.00")	5.6/13.2 cm (2.20/5.20")	97.8 cm (38.50")	62.5 cm (24.60")	33.3 cm (13.10")	21.32 kg (47 lbs.)
BB0050 BLACKBOX™ RACK MOUNT CASE With 5 unit rack mount	BB0050	22.2 cm (8.75")	61.0 cm (24.00")	48.3 cm (19.00")	5.6/13.2 cm (2.20/5.20")	97.8 cm (38.50")	62.5 cm (24.60")	37.8 cm (14.90")	21.77 kg (48 lbs.)
BB0070 BLACKBOX™ RACK MOUNT CASE With 7 unit rack mount	BB0070	31.1 cm (12.25")	61.0 cm (24.00")	48.3 cm (19.00")	5.6/13.2 cm (2.20/5.20")	97.8 cm (38.50")	62.5 cm (24.60")	46.7 cm (18.40")	23.13 kg (51 lbs.)
BB0090 BLACKBOX™ RACK MOUNT CASE With 9 unit rack mount	BB0090	40 cm (15.75")	61.0 cm (24.00")	48.3 cm (19.00")	5.6/13.2 cm (2.20/5.20")	97.8 cm (38.50")	62.5 cm (24.60")	55.6 cm (21.90")	25.4 kg (56 lbs.)
BB0110 BLACKBOX™ RACK MOUNT CASE With 11 unit rack mount	BB0110	48.9 cm (19.25")	61.0 cm (24.00")	48.3 cm (19.00")	5.6/13.2 cm (2.20/5.20")	97.8 cm (38.50")	62.5 cm (24.60")	64.5 cm (25.40")	27.22 kg (60 lbs.)
BB0140 BLACKBOX™ RACK MOUNT CASE With 14 unit rack mount	BB0140	62.2 cm (24.50")	61.0 cm (24.00")	48.3 cm (19.00")	5.6/13.2 cm (2.20/5.20")	97.8 cm (38.50")	62.5 cm (24.60")	77.7 cm (30.60")	29.94 kg (66 lbs.)

SPECIALTY PRODUCTS

PRODUCT	CATALOGUE NUMBER	DIMENSIONS* LENGTH x WIDTH x HEIGHT		WEIGHT*	COLOUR
SINGLE FIELD DESK	FD3121-0000-130	• Collapsed Form: 77.9 x 53.3 x 72.4 cm (30.70" x 21.00" x 28.50")	• Extended Form: 156 x 72.4 x 72.4 cm (61.40" x 28.50" x 28.50")	37 kg (81.3 lbs.)	
DOUBLE DUTY FIELD DESK	FD3429-0000-130	• Collapsed Form: 86.4 x 72.4 x 63.2 cm (34.00"x 28.50"x 24.90")	• Extended Form: 259.1 x 72.4 x 72.4 cm (102.00" x 28.50" x 28.50")	45.5 kg (100 lbs.)	
TRUNKLOCKER	TL3619-0000-130	• Exterior dimensions: 92.1 x 47 x 49.7 cm (36.27" x 18.50" x 19.56")	• Interior dimensions: 83.5 x 38.1 x 45.1 cm (32.88" x 15.00" x 17.75")	11.79 kg (26 lbs.)	
FOOTLOCKER	FT3317-0000-130	• Exterior dimensions: 83.8 x 43.2 x 43.2 cm (33.00" x 17.00" x 17.00")	• Interior dimensions: 73.6 x 35.5 x 38.1 cm (29.00" x 14.00" x 15.00")	12.25kg (27 lbs.)	
MEDCHEST 3	MC3000-3018-130	• Exterior dimensions: 83.2 x 53 x 32 cm (32.75" x 20.87" x 12.61")	• Interior dimension: 76.2 x 45.7 x 27.9 cm (30.00" x 18.00" x 11.00")	17.69 kg (39 lbs.)	

*** All dimensions are approximate. All BlackBox™ Rack Mount Cases are available in black.**

1 - Lid Outside Dimension (O.D.) = Lid I.D. plus 3.3 cm (1.3") on 13.2 cm (5.2") lids and plus 2.8 cm (1.1") on 5.6 cm (2.2") / 2 - Length includes stiffening ribs 3 - Height excludes 1.1cm (.4") stacking ribs

PRODUCT	CATALOGUE NUMBER	DIMENSIONS* LENGTH x WIDTH x HEIGHT	DRAWER NUMBER	LENGTH x WIDTH x DEPTH	WEIGHT*	COLOUR
MEDCHEST 4 DRAWER	MC4100-0040-130	• Exterior dimensions: 83.2 x 53 x 32 cm (32.75" x 20.87" x 12.61")	1, 2, 3, 4	38.1 x 17.5 x 19.8 cm (15.00" x 6.9" x 7.8")	29.03 kg (64 lbs.)	
MEDCHEST 8 DRAWER	MC8100-0080-130	• Exterior dimensions: 83.2 x 53 x 32 cm (32.75" x 20.87" x 12.61")	1, 2, 3, 4	38.1 x 7.4 x 19.8 cm (15" x 2.9" x 7.8")	29.03 kg (64 lbs.)	
			5, 6	38.1 x 9.9 x 19.8 cm (15" x 3.9" x 7.8")		
			7, 8	38.1 x 12.4 x 19.8 cm (15" x 4.9" x 7.8")		

SINGLE LID CASES

PRODUCT	CATALOGUE NUMBER	DIMENSIONS* LENGTH x WIDTH x DEPTH (External dimensions)	LENGTH x WIDTH x DEPTH (Internal dimensions)	LID* DEPTH	BOTTOM* DEPTH	WEIGHT*	COLOUR
AL1616 LARGE RUGGEDISED SHIPPING CASE	AL1616	47.6 x 48 x 31 cm (18.75" x 18.88" x 12.19")	40 x 40.3 x 26.8 cm (15.75" x 15.88" x 10.54")	13 cm (5.12")	13.8 cm (5.42")	6.6 kg (14.5 lbs.)	
AL2013 LARGE RUGGEDISED SHIPPING CASE	AL2013	58.1 x 40.6 x 35.3 cm (22.90" x 16.00" x 13.90")	50.5 x 33 x 31.2 cm (19.90" x 13.00" x 12.30")	7.6 cm (3.00")	23.5 cm (9.30")	7.6 kg (16.8 lbs.)	
AL2624 LARGE RUGGEDISED SHIPPING CASE	AL2624	73.8 x 68.6 x 67.6 cm (29.10" x 27.00" x 26.60")	67 x 60.9 x 58.1 cm (26.40" x 24.00" x 22.90")	12.9 cm (5.10")	45.2 cm (17.80")	17.5 kg (38.5 lbs.)	
AL3018 LARGE RUGGEDISED SHIPPING CASE	AL3018	83.2 x 53 x 55.7 cm (32.75" x 20.87" x 21.93")	75.6 x 45.4 x 51.1 cm (29.75" x 17.87" x 20.12")	13.3 cm (5.25")	37.8 cm (14.87")	14.4 kg (31.8 lbs.)	
AL3418 X-LARGE RUGGEDISED SHIPPING CASE	AL3418	86.8 x 45.7 x 39.0 cm (34.20" x 18.00" x 15.40")	69.1 x 53.3 x 43.9 cm (27.20" x 21.00" x 17.30")	13.3 cm (5.30")	25.7 cm (10.10")	13.9 kg (30.6 lbs.)	
AL4024 X-LARGE RUGGEDISED SHIPPING CASE	AL4024	108.8 x 69.3 x 51.3 cm (42.87" x 27.31" x 20.19")	101.2 x 61.7 x 45.7 cm (39.87" x 24.31" x 18.00")	13.3 cm (5.25")	32.4 cm (12.75")	22.8 kg (50.2 lbs.)	
AL5415 X-LARGE RUGGEDISED SHIPPING CASE	AL5415	144.9 x 47.9 x 100.6 cm (57.06" x 18.87" x 39.62")	138.7 x 40.3 x 91.1 cm (54.62" x 15.88" x 35.88")	65.7 cm (25.88")	25.4 cm (10.00")	44.54 kg (98.2 lbs.)	
AL3834 XX-LARGE RUGGEDISED SHIPPING CASE	AL3834	104.4 x 94.3 x 98.6 cm (41.12" x 37.12" x 38.82")	96.8 x 86.6 x 83.8 cm (38.12" x 34.12" x 33.00")	43.8 cm (17.25")	40 cm (15.75")	39.2 kg (86.4 lbs.)	
AL5424 XX-LARGE RUGGEDISED SHIPPING CASE	AL5424	144.4 x 68.4 x 85.7 cm (56.87" x 26.93" x 33.75")	136.8 x 60.8 x 73.3 cm (53.87" x 23.93" x 28.87")	15.5 cm (6.12")	57.8 cm (22.75")	47.3 kg (104.3 lbs.)	
AL6912 XX-LARGE RUGGEDISED SHIPPING CASE	AL6912	183.8 x 38.1 x 41.4 cm (72.37" x 15.00" x 16.28")	176.1 x 30.5 x 35.8 cm (69.37" x 12.00" x 14.09")	9.1 cm (3.60")	26.6 cm (10.49")	19.1 kg (42 lbs.)	

*** All dimensions and weights are approximate. Single Lid Cases do not come with foam.**

PELI LEGENDARY GUARANTEE OF EXCELLENCE

Peli Products, S.L.U. guarantees its products against breakage or defects in workmanship. Peli™ injection moulded cases are guaranteed to be watertight to a depth of 1 meter (3.3 feet) for 30 minutes (IP 67) if properly closed with undamaged o-ring in place unless otherwise stated. Peli's liability is limited to the case and not its contents or foam. All warranty claims of any nature are barred if the container has been altered, damaged or in any way physically changed, or subjected to abuse, misuse, negligence or accident. Refer to http://www.peli.com/en/content/guarantee-excellence for full details.

U.S.A.

U.S.A. & GLOBAL HEADQUARTERS
23215 Early Avenue
Torrance, CA 90505 USA
Tel 310.326.4700
800.473.5422 (Outside CA)
Fax 310.326.3311

DEERFIELD
PELI HARDIGG CASES
USA HEADQUARTERS
147 North Main Street
South Deerfield, MA 01373
Tel (800) 542-7344
Fax (413) 665-8330
www.peli.com

EUROPE

FOR INFORMATION ON PELI LIGHTS, PELI CASES AND PELI STORM CASES IN EUROPE:

EUROPE, MIDDLE EAST & AFRICA HQ
PELI PRODUCTS, S.L.U.
C/ Provença, 388 Planta 7
08025 • Barcelona, Spain
Tel +34 934 674 999
Fax +34 934 877 393
www.peli.com

FRANCE
PELI PRODUCTS FRANCE S.A.S.
487 rue Léopold Le Hon
01000 • Bourg en Bresse, France
Tel +33 4 74 22 80 40
Fax +33 4 74 22 09 34
www.peli.com

GERMANY
PELI PRODUCTS GERMANY GmbH
Graf-Adolf-Platz 15
40213 • Düsseldorf, Germany
Tel +49 (0) 211 882 42 401
Fax +49 (0) 211 882 42 200
www.peli.com

ADVANCED AREA LIGHTING GROUP
PELI AALG LTD.
4 Chater Court
Halifax Drive • Market Deeping
Peterborough PE6 8AH, United Kingdom
Tel +44 (0) 1778 349000
Fax +44 (0) 1778 349004
aalg.peli.com

UAE
PELICAN PRODUCTS
MIDDLE EAST FZE
P.O. Box 10559 • Ras Al Khaimah
United Arab Emirates
Tel +971 (0) 7 2076282
Fax +971 (0) 7 2076283

* We also have offices in Canada, Japan, China, Australia, South Korea and India

FOR INFORMATION ON PELI HARDIGG CASES IN EUROPE:

PELI-HARDIGG UK CASE CENTER
Unit 4, Brookfield Industrial Estate
Leacon Road
Ashford Kent TN23 4TU
Tel +44 (0) 1233 895895

PELI-HARDIGG FRANCE CASE CENTER
20/22 Rue des Petits Hôtels
75010 Paris, France
Tel +33 (0)1 44 83 95 63

PELI™

PELI LEGENDARY GUARANTEE OF EXCELLENCE

Follow us on

©2011 Peli Products S.L.U. All trademarks are registered and/or unregistered trademarks of Pelican Products, Inc., a U.S. corporation, its subsidiaries and/or affiliates. EU CODE: 0030-000-101E JUL '11

All details included on this catalogue are correct when printed but for most updated information please visit www.peli.com.